

Kit 1110

MAZDA 323, 4-dr Sedan, 98-00, 01-03

MAZDA 323F, 5-dr Hatchback, 98-00, 01-03

MAZDA 323 Familia, 4-dr Sedan, 98-00, 01-03

MAZDA 323 Protégé, 4-dr Sedan, 98-00, 01-03

MAZDA Protégé 5, 5-dr Hatchback, *02-03

FORD Laser, 4-dr Sedan, 98-00, 01-03

*North America

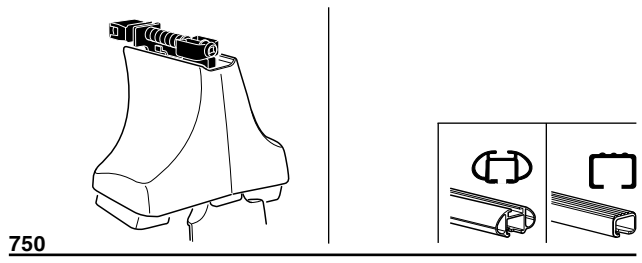
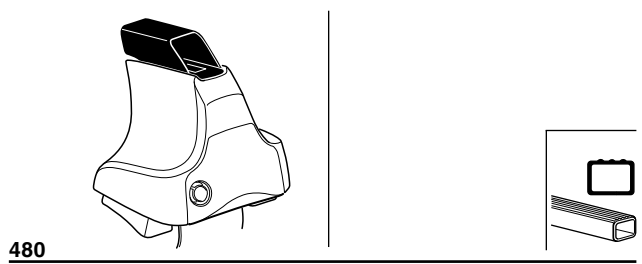
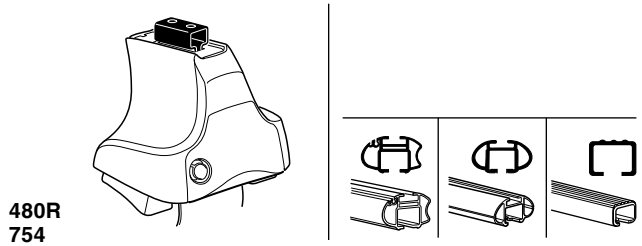

THULE[®]
SWEDEN

ISO 1154-E

Kit



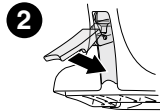
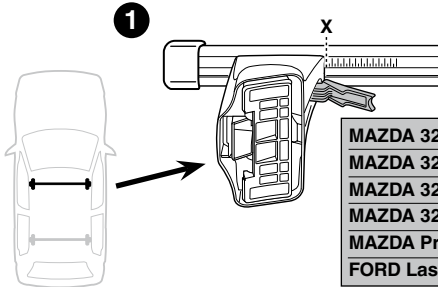

	X
MAZDA 323, 4-dr Sedan, 98-00, 01-03	31,5
MAZDA 323F, 5-dr Hatchback, 98-00, 01-03	31,5
MAZDA 323 Familia, 4-dr Sedan, 98-00, 01-03	31,5
MAZDA 323 Protégé, 4-dr Sedan, 98-00, 01-03	31,5
MAZDA Protégé 5, 5-dr Hatchback, *02-03	31,5
FORD Laser, 4-dr Sedan, 98-00, 01-03	31,5

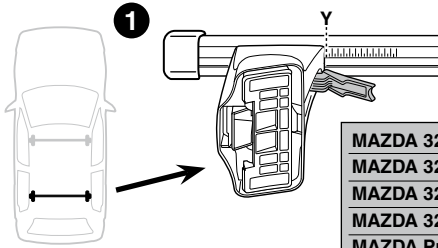

	Y
MAZDA 323, 4-dr Sedan, 98-00, 01-03	30,5
MAZDA 323F, 5-dr Hatchback, 98-00, 01-03	28,5
MAZDA 323 Familia, 4-dr Sedan, 98-00, 01-03	30,5
MAZDA 323 Protégé, 4-dr Sedan, 98-00, 01-03	30,5
MAZDA Protégé 5, 5-dr Hatchback, *02-03	28,5
FORD Laser, 4-dr Sedan, 98-00, 01-03	30,5

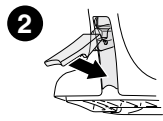
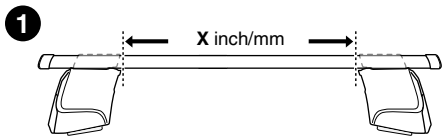
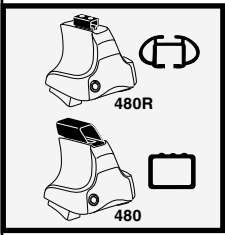

	X inch	X mm
MAZDA 323, 4-dr Sedan, 98-00, 01-03	38"	966 mm
MAZDA 323F, 5-dr Hatchback, 98-00, 01-03	38"	966 mm
MAZDA 323 Familia, 4-dr Sedan, 98-00, 01-03	38"	966 mm
MAZDA 323 Protégé, 4-dr Sedan, 98-00, 01-03	38"	966 mm
MAZDA Protégé 5, 5-dr Hatchback, *02-03	38"	966 mm
FORD Laser, 4-dr Sedan, 98-00, 01-03	38"	966 mm

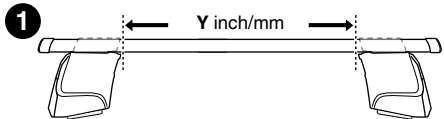
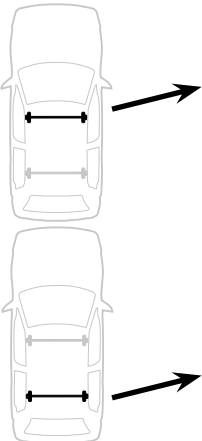

	Y inch	Y mm
MAZDA 323, 4-dr Sedan, 98-00, 01-03	37 5/8"	956 mm
MAZDA 323F, 5-dr Hatchback, 98-00, 01-03	36 7/8"	936 mm
MAZDA 323 Familia, 4-dr Sedan, 98-00, 01-03	37 5/8"	956 mm
MAZDA 323 Protégé, 4-dr Sedan, 98-00, 01-03	37 5/8"	956 mm
MAZDA Protégé 5, 5-dr Hatchback, *02-03	36 7/8"	936 mm
FORD Laser, 4-dr Sedan, 98-00, 01-03	37 5/8"	956 mm

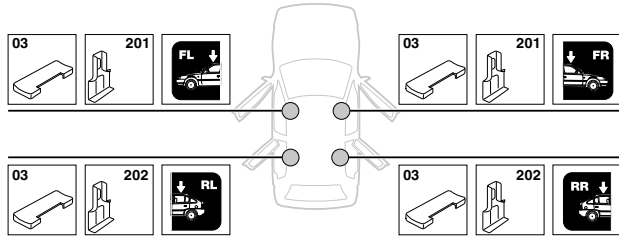
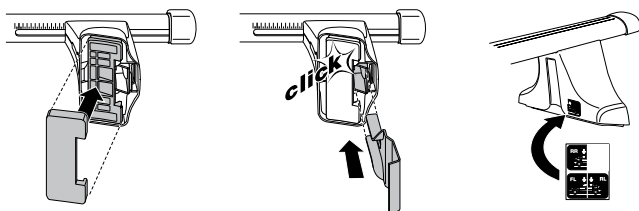
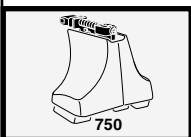
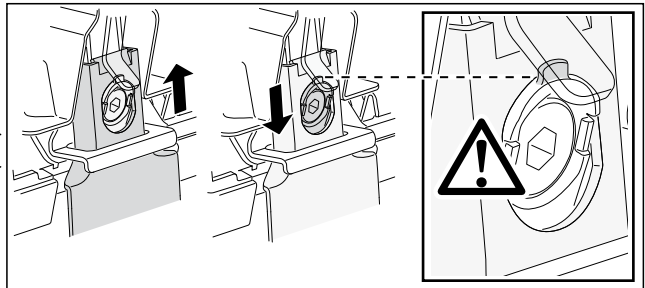
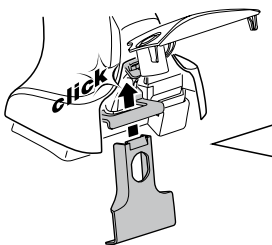
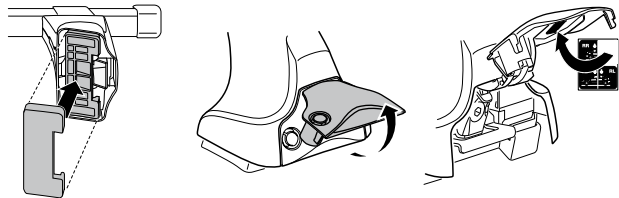
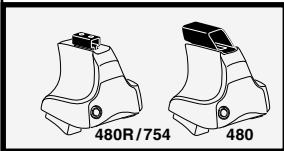
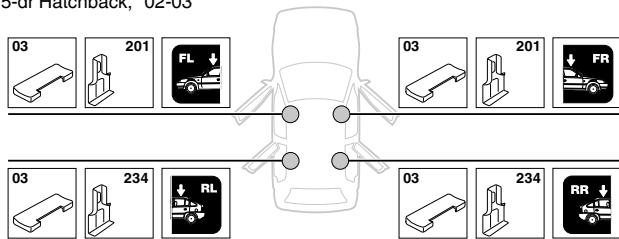
4**MAZDA 323**, 4-dr Sedan, 98-00, 01-03**MAZDA 323 Familia**, 4-dr Sedan, 98-00, 01-03**MAZDA 323 Protégé**, 4-dr Sedan, 98-00, 01-03**FORD Laser**, 4-dr Sedan, 98-00, 01-03**MAZDA 323F**, 5-dr Hatchback, 98-00, 01-03**MAZDA Protégé 5**, 5-dr Hatchback, *02-03

5



		X mm	Y mm	X inch	Y inch
★	MAZDA 323, 4-dr Sedan, 98-00, 01-03	220 mm	650 mm	8 ⁵ / ₈ "	25 ⁵ / ₈ "
	MAZDA 323F, 5-dr Hatchback, 98-00, 01-03	220 mm	700 mm	8 ⁵ / ₈ "	27 ¹ / ₂ "
★	MAZDA 323 Familia, 4-dr Sedan, 98-00, 01-03	220 mm	650 mm	8 ⁵ / ₈ "	25 ⁵ / ₈ "
★	MAZDA 323 Protégé, 4-dr Sedan, 98-00, 01-03	220 mm	650 mm	8 ⁵ / ₈ "	25 ⁵ / ₈ "
	MAZDA Protégé 5, 5-dr Hatchback, *02-03	220 mm	700 mm	8 ⁵ / ₈ "	27 ¹ / ₂ "
★	FORD Laser, 4-dr Sedan, 98-00, 01-03	220 mm	650 mm	8 ⁵ / ₈ "	25 ⁵ / ₈ "

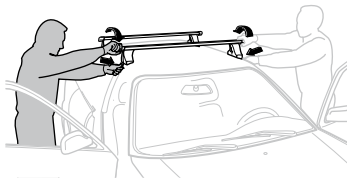
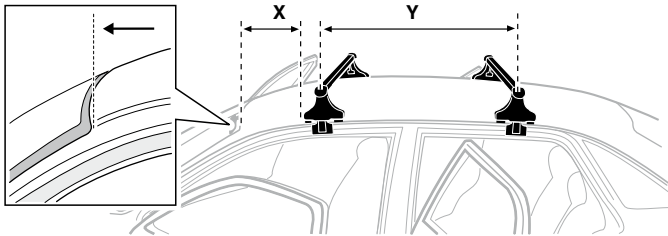

GB/US Tighten alternately

D Die Schrauben abwechselnd anziehen

F Serrer alternativement chaque côté

NL Afwisselend aan de linker- en de rechterkant aandraaien

I Alternare il serraggio delle viti

E Serrare alternativamente

PT Aperte alternadamente

S Dra åt växelvis

FIN Kierrä vuorotellen

EST Pinguldage vaheldumisi

LAT Pievelciēt pamišus

LIT Užsukinėkite pakaitomis

PL Śruby dokręcaj naprzemiennie

RU Затягивайте попеременно

CZ Pokręťta bagažníka dokręcaj dokręcaj naprzemiennie.

SK Doťahujte striedavo

SLO Privijajte izmenično.

HR Naizmjenično zategnite

HU Egymástól függetlenül szorítandó

GR Σφιγγετε εναλλάξ

TR Dönüşümlü sıkın

中文 交替拧紧

한국어 번갈아 가며 조이십시오.

日本語 交互に締め付けてください。

ไทย ชันโนแบบสลับ

6



480R/754



480



*
3 Nm



*



*
≈ 3 Nm

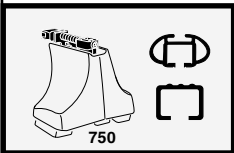

750

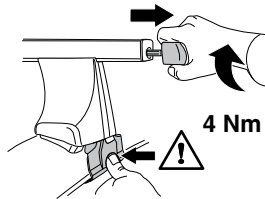

4 Nm

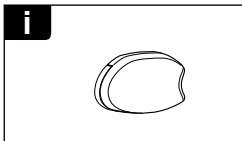
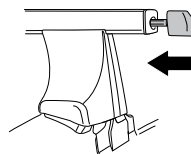

i

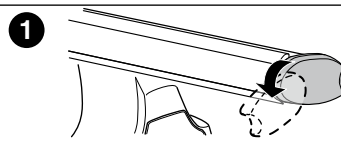

1

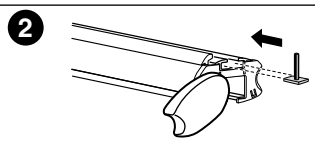

2

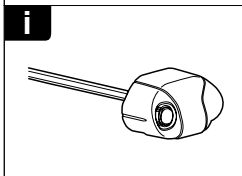

i

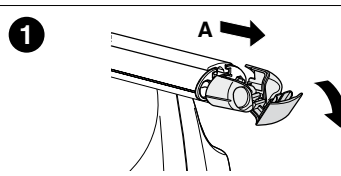

1

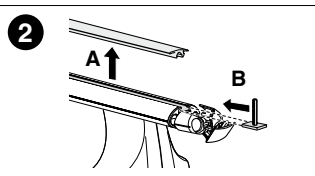

2

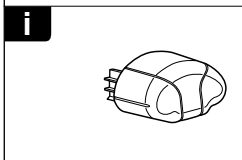

i

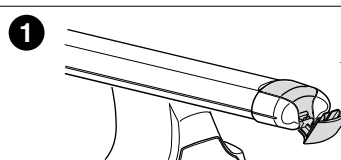

1

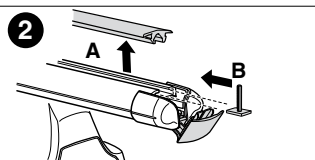

2



THULE
SWEDEN
**ONE
KEY
SYSTEM**



- 544 (x4)
- 596 (x6)
- 588 (x8)
- NA 510 (x10)
- EUR 452 (x12)
- ASIA



WW ▶ Thule Sweden AB, Box 69, 330 33 Hillerstorp, SWEDEN
NA ▶ Thule Inc., 42 Silvermine Road, Seymour, Connecticut 06483, USA

info@thule.com
customer.service@thule.com

www.thule.com