



## Thule Rapid System Kit 1503

# > Instructions

**FORD Fiesta**, 3-dr Hatchback, 08-17

**FORD Fiesta Van**, 3-dr Hatchback, 08-17

**FORD Fiesta**, 5-dr Hatchback, 08-17

**FORD Fiesta**, 4-dr Sedan, \*11-

**FORD Fiesta**, 5-dr Hatchback, \*11-

\*North America

The diagram is divided into four main sections:

- Top Left:** An information icon (i) and a warning triangle (⚠) are shown. An arrow points from the warning triangle to a person reading a manual. Another arrow points from the manual to a Thule Rapid System Kit 1503 box (labeled 'B') and a Thule Rapid System 754 box (labeled 'A'). A pencil and a notepad are also shown.
- Top Right:** A weight calculation diagram. It shows a bag labeled 'xx kg xx lbs' plus a bar labeled '7 kg 15,4 lbs' and two screws labeled '3 kg 6,6 lbs'. Below this, an equals sign points to a box with 'Max. 40 kg' and 'Max. 88 lbs'.
- Bottom Left:** A person is shown reading a manual. Three manuals are displayed: 'Thule Rapid System 754 Instructions', 'Thule Rapid System Kit 1503 Instructions', and 'Thule Security'.
- Bottom Right:** A car is shown with the Thule Rapid System Kit 1503 installed on its roof. A speedometer graphic shows a warning triangle at 80 km/h (50 Mph) and 130 km/h (80 Mph). The speedometer also indicates 40 km/h (25 Mph) and 80 km/h (50 Mph).

ISO 11154-E

141503

C.20180724  
519-1503-05

Bring your life  
thule.com

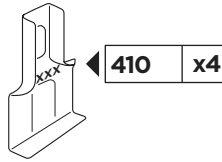
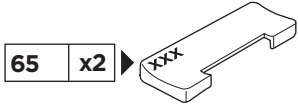
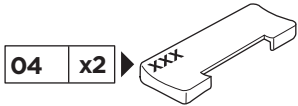

x1



x1

1

	X (scale)	X (mm)	X (inch)
<b>FORD Fiesta</b> , 3-dr Hatchback, 08-17	34	991	39
<b>FORD Fiesta Van</b> , 3-dr Hatchback, 08-17	34	991	39
<b>FORD Fiesta</b> , 5-dr Hatchback, 08-17	33	981	38 <sup>5</sup> / <sub>8</sub>
<b>FORD Fiesta</b> , 4-dr Sedan, *11-	34,5	997	39 <sup>1</sup> / <sub>4</sub>
<b>FORD Fiesta</b> , 5-dr Hatchback, *11-	34,5	997	39 <sup>1</sup> / <sub>4</sub>

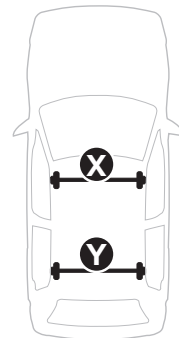
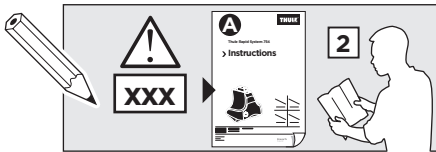

	Y (scale)	Y (mm)	Y (inch)
<b>FORD Fiesta</b> , 3-dr Hatchback, 08-17	29,5	946	37 <sup>1</sup> / <sub>4</sub>
<b>FORD Fiesta Van</b> , 3-dr Hatchback, 08-17	29,5	946	37 <sup>1</sup> / <sub>4</sub>
<b>FORD Fiesta</b> , 5-dr Hatchback, 08-17	30	951	37 <sup>1</sup> / <sub>2</sub>
<b>FORD Fiesta</b> , 4-dr Sedan, *11-	30	953	37 <sup>1</sup> / <sub>2</sub>
<b>FORD Fiesta</b> , 5-dr Hatchback, *11-	30	953	37 <sup>1</sup> / <sub>2</sub>

2

SRA

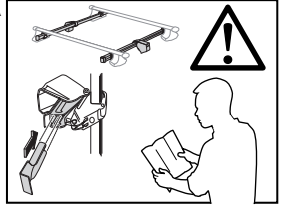

FORD Fiesta, 3-dr Hatchback, 08-17  
FORD Fiesta Van, 3-dr Hatchback, 08-17

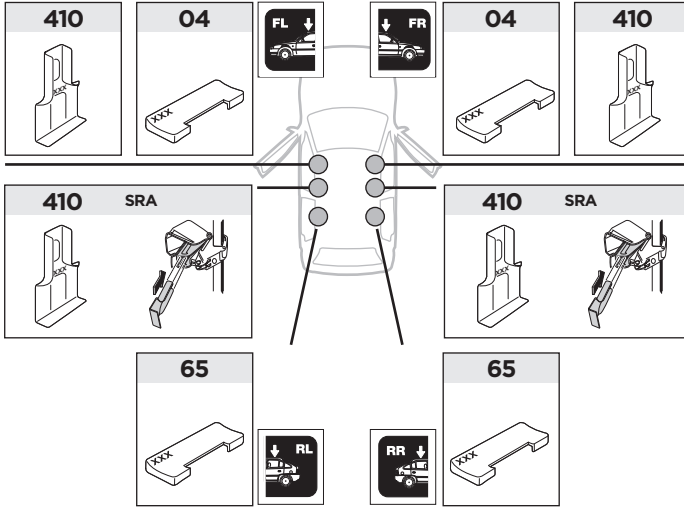

FORD Fiesta, 5-dr Hatchback, 08-17  
FORD Fiesta, 4-dr Sedan, \*11-

FORD Fiesta, 5-dr Hatchback, \*11-

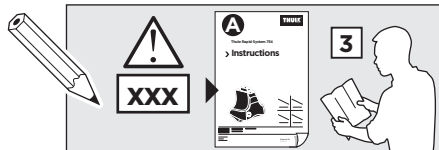
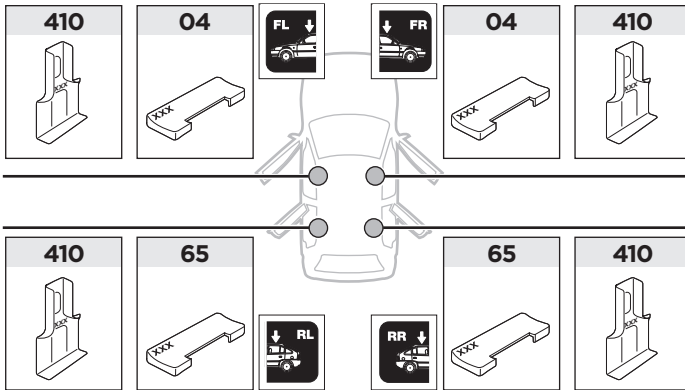

**3**

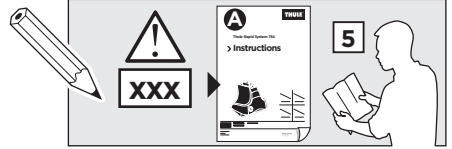

	W (mm)	Z (mm)	Y (mm)	W (inch)	Z (inch)	Y (inch)
<b>FORD Fiesta, 3-dr Hatchback, 08-17</b>	<b>250</b>	<b>650</b>	<b>320</b>	<b>9 7/8</b>	<b>25 5/8</b>	<b>12 1/2</b>
<b>FORD Fiesta Van, 3-dr Hatchback, 08-17</b>	<b>250</b>	<b>650</b>	<b>320</b>	<b>9 7/8</b>	<b>25 5/8</b>	<b>12 1/2</b>

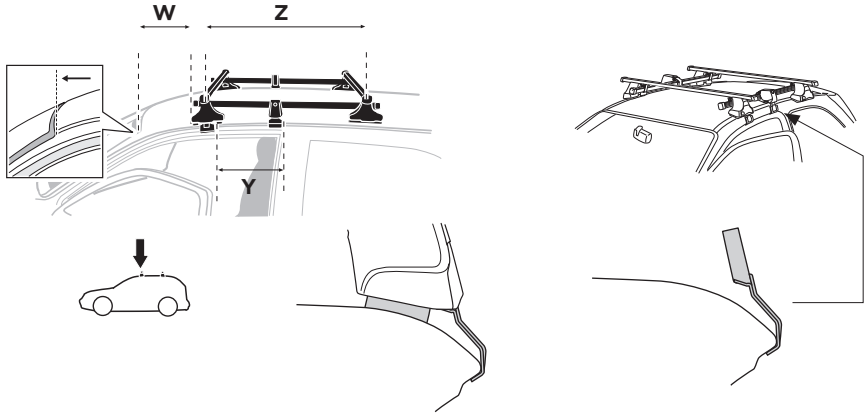

	W (mm)	Z (mm)	W (inch)	Z (inch)
<b>FORD Fiesta, 5-dr Hatchback, 08-17</b>	<b>320</b>	<b>600</b>	<b>12 5/8</b>	<b>23 5/8</b>
<b>FORD Fiesta, 4-dr Sedan, *11-</b>	<b>289</b>	<b>610</b>	<b>11 3/8</b>	<b>24</b>
<b>FORD Fiesta, 5-dr Hatchback, *11-</b>	<b>289</b>	<b>610</b>	<b>11 3/8</b>	<b>24</b>

