

# Kit 1068

**ACURA EI**, 4-dr Sedan, \*96-00, 01-05

**HONDA Civic**, 4-dr Sedan, \*96-99

**HONDA Civic**, 4-dr Sedan, 96-00

\*North America

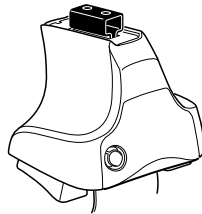

**754** Rapid System  
**480R** Rapid Traverse (North America)

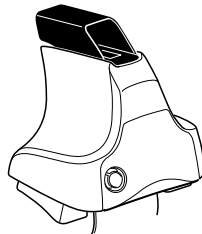
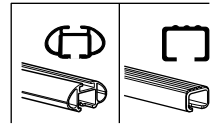

**480** Traverse (North America)

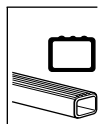

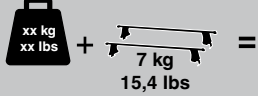

**Max.**  
**75 kg**  
**Max.**  
**165 lbs**

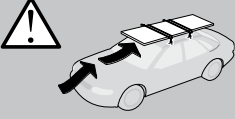

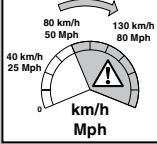

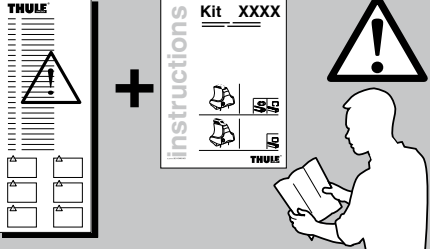

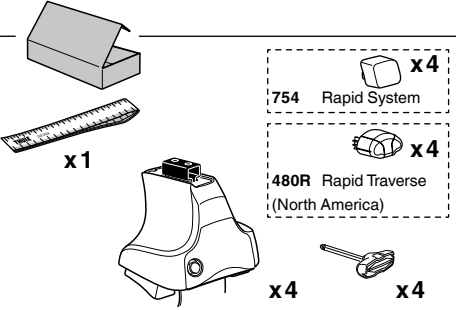

**x1**

**754 Rapid System** **x4**

**480R Rapid Traverse (North America)** **x4**

**754 Rapid System**  
**480R Rapid Traverse (North America)**

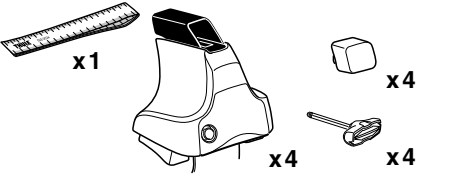

**x1**

**480 Traverse (North America)** **x4**

**480 Traverse (North America)**

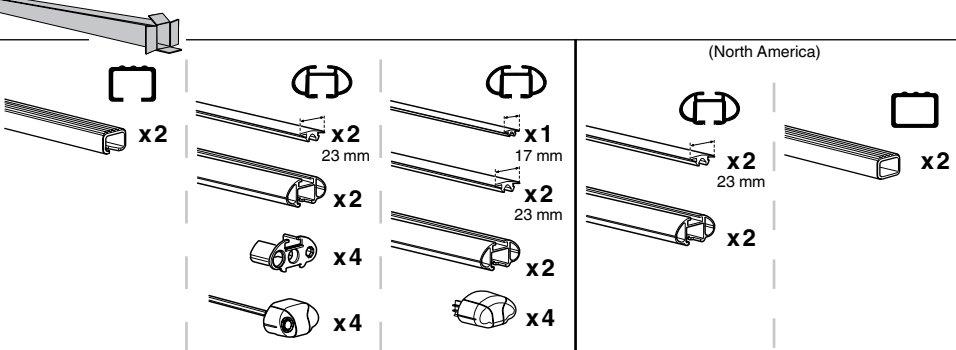

**(North America)**

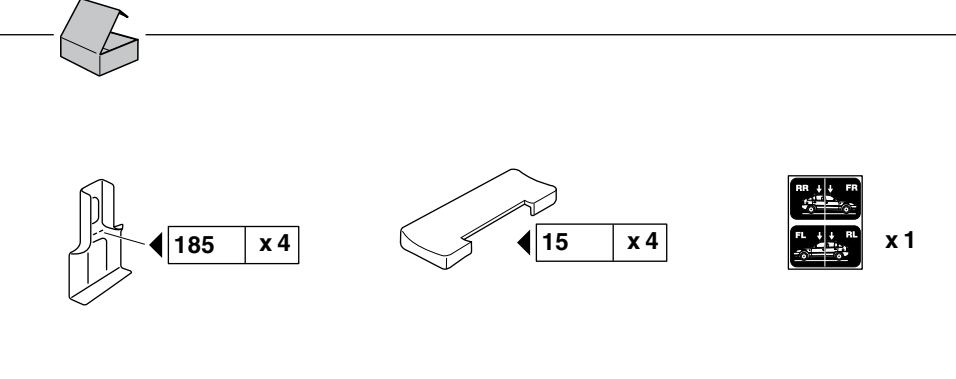

**185 x4**

**15 x4**

**x1**

1

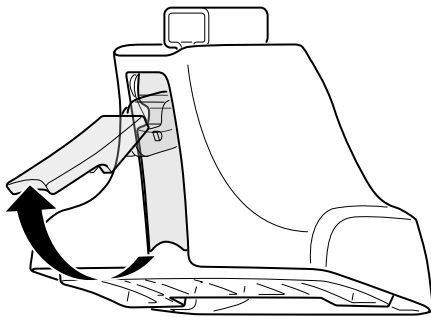

2



754 Rapid System  
480R Rapid Traverse  
(North America)

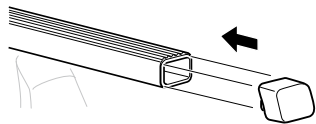
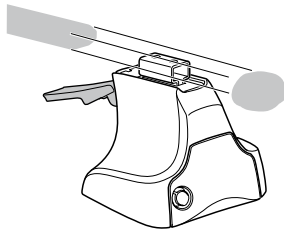

x4

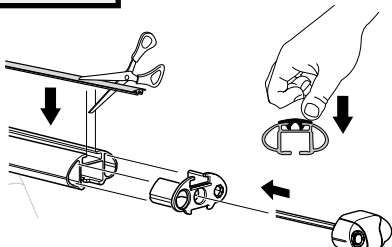
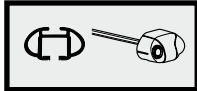

x4

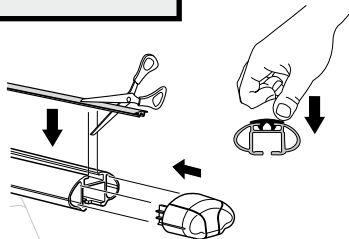
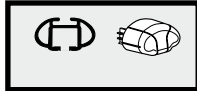

x4

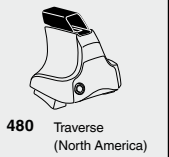

480 Traverse  
(North America)

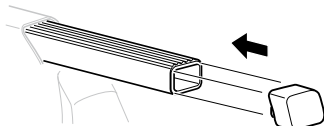
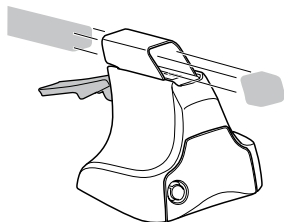

x4

**3**

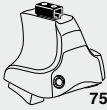

**754** Rapid System

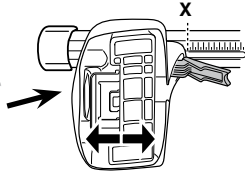

	<b>X</b>
<b>ACURA EI, 4-dr Sedan, *96-00, 01-05</b>	<b>24</b>
<b>HONDA Civic, 4-dr Sedan, *96-99</b>	<b>24</b>
<b>HONDA Civic, 4-dr Sedan, 96-00</b>	<b>24,5</b>

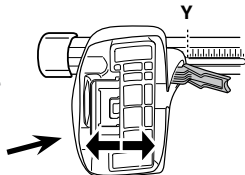

	<b>Y</b>
<b>ACURA EI, 4-dr Sedan, *96-00, 01-05</b>	<b>24</b>
<b>HONDA Civic, 4-dr Sedan, *96-99</b>	<b>24</b>
<b>HONDA Civic, 4-dr Sedan, 96-00</b>	<b>24,5</b>

**3**



**480R** Rapid Traverse



**480** Traverse

**(North America)**

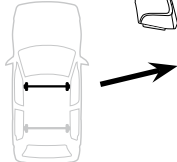

	<b>X inch</b>	<b>X mm</b>
<b>ACURA EI, 4-dr Sedan, *96-00, 01-05</b>	<b>35 1/4"</b>	<b>890 mm</b>
<b>HONDA Civic, 4-dr Sedan, *96-99</b>	<b>35 1/4"</b>	<b>890 mm</b>
<b>HONDA Civic, 4-dr Sedan, 96-00</b>	<b>35 1/4"</b>	<b>896 mm</b>

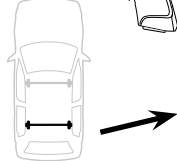

	<b>Y inch</b>	<b>Y mm</b>
<b>ACURA EI, 4-dr Sedan, *96-00, 01-05</b>	<b>35"</b>	<b>890 mm</b>
<b>HONDA Civic, 4-dr Sedan, *96-99</b>	<b>35"</b>	<b>890 mm</b>
<b>HONDA Civic, 4-dr Sedan, 96-00</b>	<b>35 1/4"</b>	<b>896 mm</b>

**4**

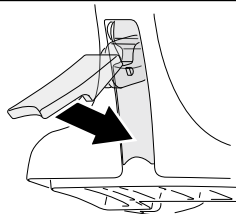

# 5

ACURA EL, 4-dr Sedan, \*96-00, 01-05

HONDA Civic, 4-dr Sedan, \*96-99

HONDA Civic, 4-dr Sedan, 96-00

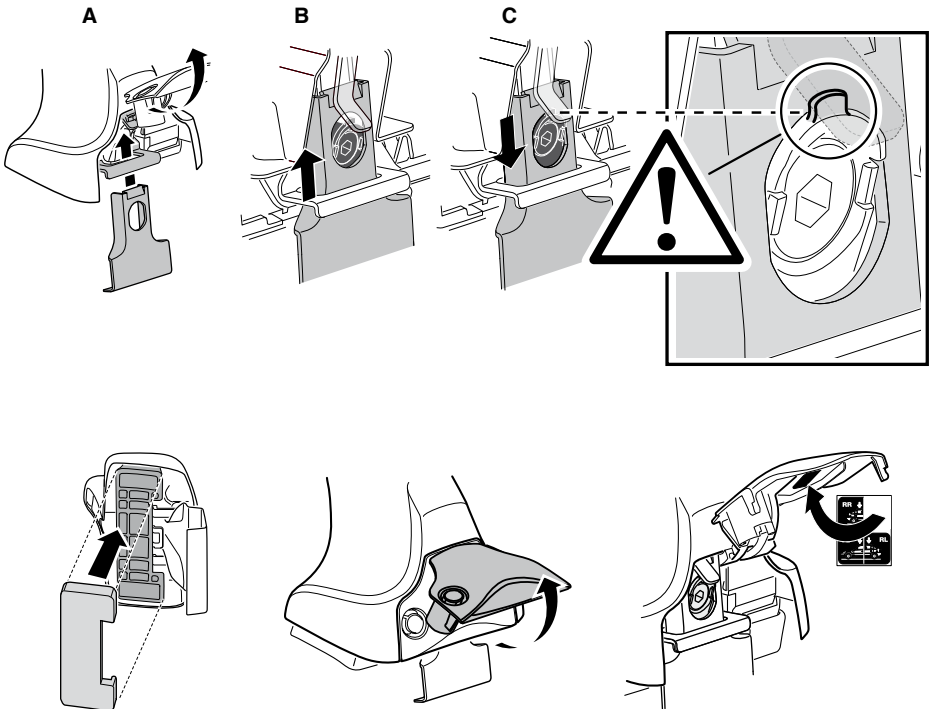
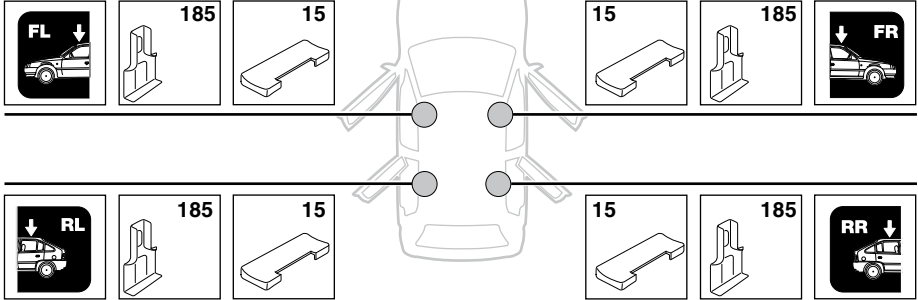

6

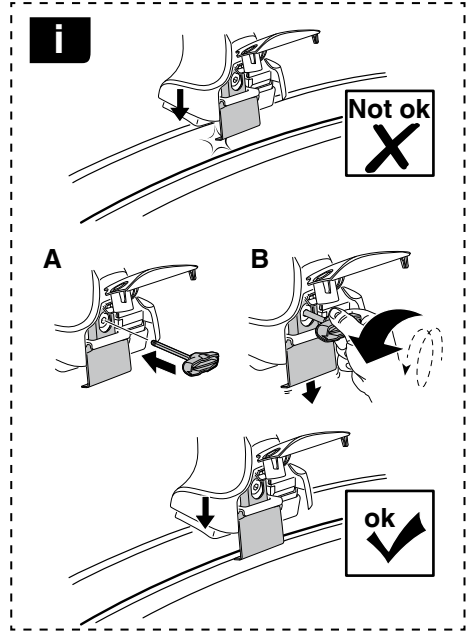
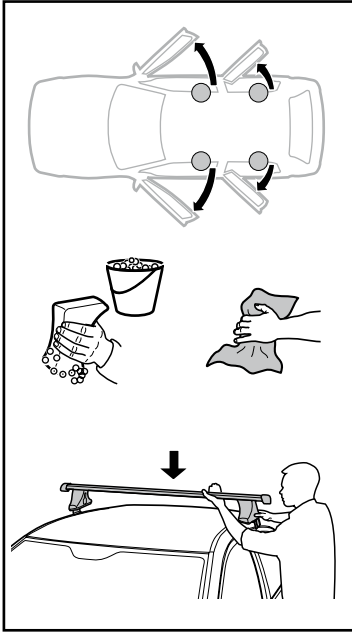

	X mm	Y mm	X inch	Y inch
<b>ACURA EI, 4-dr Sedan, *96-00, 01-05</b>	<b>216 mm</b>	<b>700 mm</b>	<b>8 1/2"</b>	<b>27 1/2"</b>
<b>HONDA Civic, 4-dr Sedan, *96-99</b>	<b>216 mm</b>	<b>700 mm</b>	<b>8 1/2"</b>	<b>27 1/2"</b>
<b>HONDA Civic, 4-dr Sedan, 96-00</b>	<b>220 mm</b>	<b>700 mm</b>	<b>8 5/8"</b>	<b>27 1/2"</b>

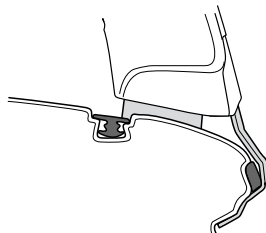
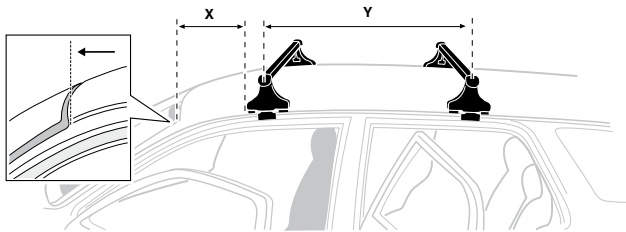

7

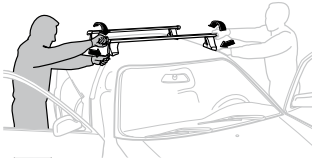

**GB/US** Tighten alternately  
**D** Die Schrauben abwechselnd anziehen  
**F** Serrer alternativement chaque côté  
**NL** Afwisselend aan de linker- en de rechterkant aandraaien  
**I** Alternare il serraggio delle viti  
**E** Apertar alternativamente  
**PT** Aperte alternadamente  
**S** Dra åt växelvis  
**FIN** Kierrä vuorotellen  
**EST** Pinguldage vaheldumisi  
**LAT** Pievelciēt pamišus  
**LIT** Užsukinėkite pakaitomis  
**PL** Śruby dokręcaj naprzemiennie  
**RU** Затягивайте попеременно

**CZ** Pokrétla bagazníka dokręcaj dokręcaj naprzemiennie.  
**SK** Doťahujte striedavo  
**SLO** Privijajte izmenično.  
**HR** Naizmjerno zategnite  
**HU** Egyarástól függetlenül szorítandó  
**GR** Σφιγγετε εναλλάξ  
**TR** Dönüşümlü sıkın

**中文** 交替拧紧

**한국어** 번갈아 가며 조이십시오.

**日本語** 交互に締め付けてください。

**ไทย** ชั้้นในแบบสลับ

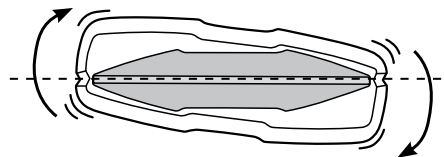
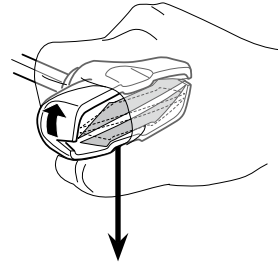
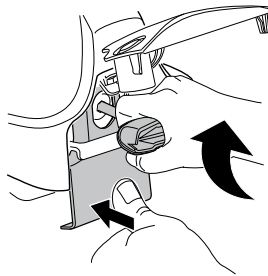
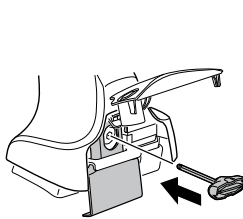

≈ 3 Nm

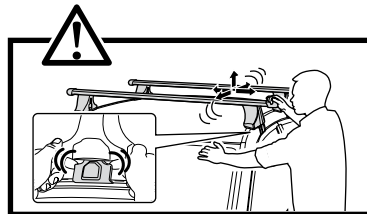
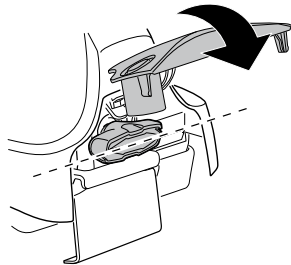

8



x1  
17 mm

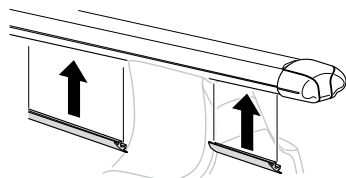

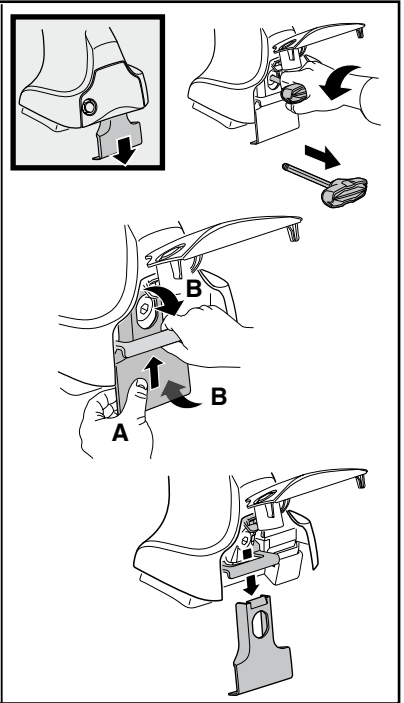
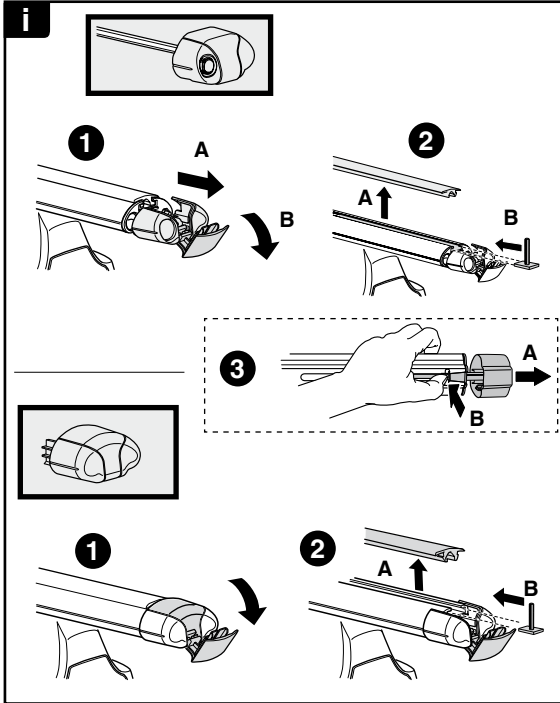

**THULE**  
SWEDEN  
**ONE  
KEY  
SYSTEM**

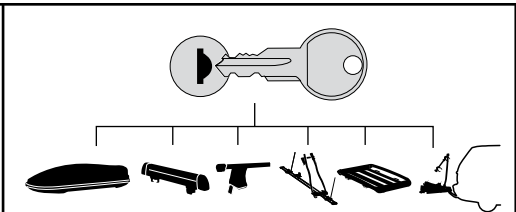

- 544** (x4)
  - 596** (x6)
  - 588** (x8)
  - 510** (x10)
  - 452** (x12)
- NA  
EUR  
ASIA

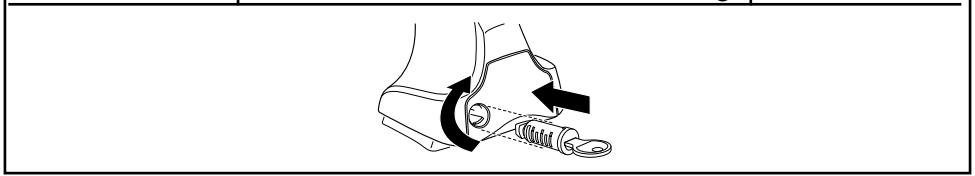

WW ▶ Thule Sweden AB, Box 69, 330 33 Hillerstorp, SWEDEN  
NA ▶ Thule Inc., 42 Silvermine Road, Seymour, Connecticut 06483, USA

info@thule.com  
customer.service@thule.com

www.thule.com