

# Kit 1337

VW Fox, 3-dr Hatchback, 03-

VW Fox, 5-dr Hatchback, 05-

480R  
754

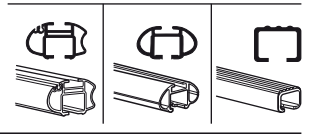
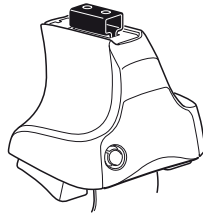

480

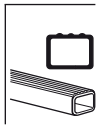
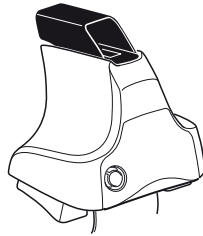

750

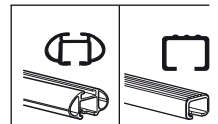
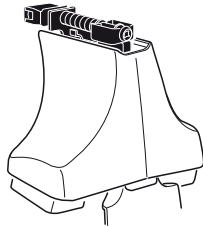

x2 x2 x2 x4	x2	x2 x2 x4 x4	x2 x2	x2	x2

**Kit**





**1**

**2**

	X
VW Fox, 3-dr Hatchback, 03-	35
VW Fox, 5-dr Hatchback, 05-	35

**1**

**2**

	Y
VW Fox, 3-dr Hatchback, 03-	32,5
VW Fox, 5-dr Hatchback, 05-	32,5

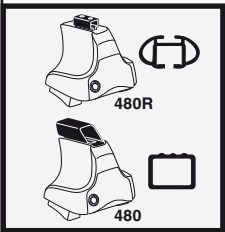

**1**

**2**

	X inch	X mm
VW Fox, 3-dr Hatchback, 03-	39 <sup>3</sup> / <sub>8</sub> "	1001 mm
VW Fox, 5-dr Hatchback, 05-	39 <sup>3</sup> / <sub>8</sub> "	1001 mm

**1**

**2**

	Y inch	Y mm
VW Fox, 3-dr Hatchback, 03-	38 <sup>3</sup> / <sub>8</sub> "	976 mm
VW Fox, 5-dr Hatchback, 05-	38 <sup>3</sup> / <sub>8</sub> "	976 mm

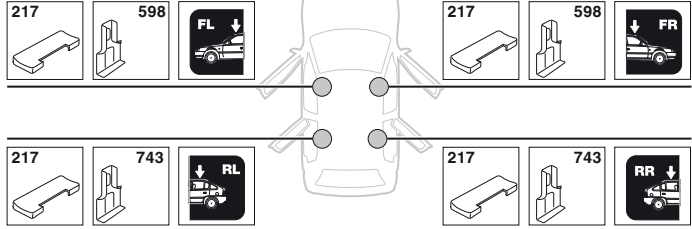
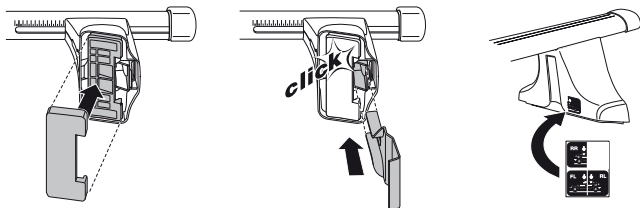
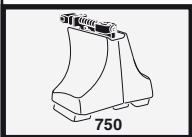
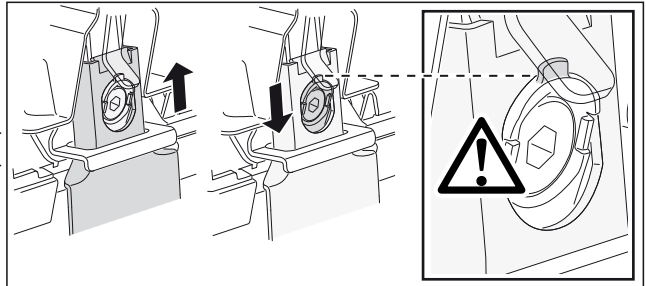
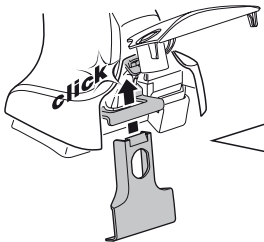
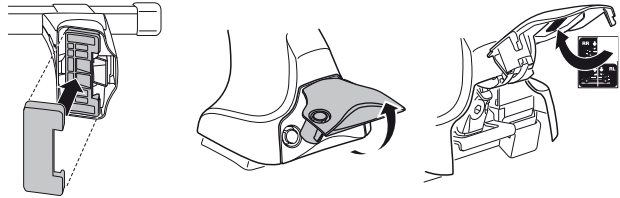
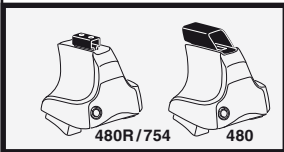
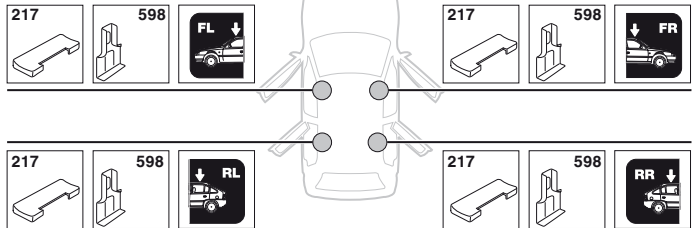
**4****VW Fox, 3-dr Hatchback, 03-****VW Fox, 5-dr Hatchback, 05-**

5

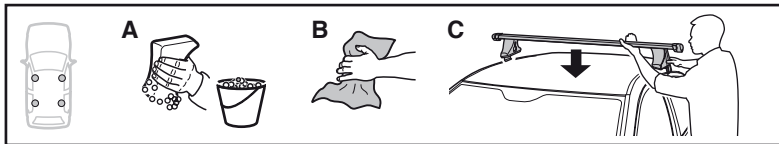

	X mm	Y mm	X inch	Y inch
VW Fox, 3-dr Hatchback, 03-	330 mm	720 mm	13"	28 <sup>3</sup> / <sub>8</sub> "
VW Fox, 5-dr Hatchback, 05-	330 mm	745 mm	13"	29 <sup>3</sup> / <sub>8</sub> "

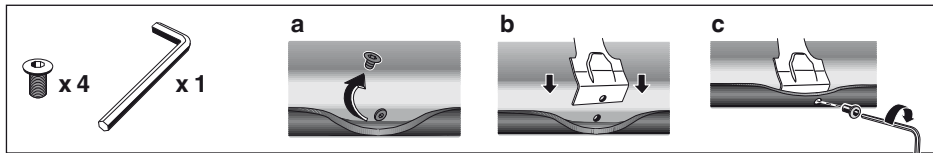

VW Fox, 3-dr Hatchback, 03-

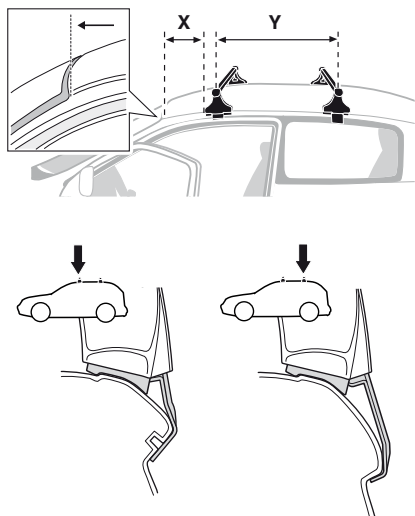

VW Fox, 5-dr Hatchback, 05-

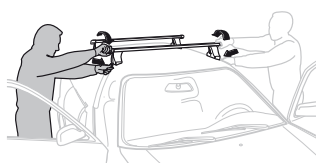
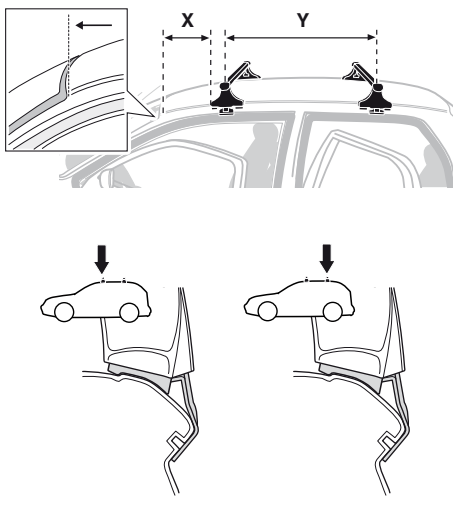

- GB/US Tighten alternately
- D Die Schrauben abwechselnd anziehen
- F Serrer alternativement chaque côté
- NL Afwisselend aan de linker- en de rechterkant aandraaien
- I Alternare il serraggio delle viti
- E Apretar alternativamente
- PT Aperte alternadamente
- S Dra åt växelvis
- FIN Kierrä vuorotellen
- EST Pinguldage vaheldumisi
- LAT Pievelciet pamišus
- LIT Užsukinėkite pakaitomis
- PL Śruby dokręcaj naprzemiennie
- RU Затягивайте попеременно

- CZ Pokrétla багаžníka dokręcaj dokręcaj naprzemiennie.
- SK Dofahujte striedavo
- SLO Privijajte izmenično.
- HR Naizmjenično zategnite
- HU Egymástól függetlenül szorítandó
- GR Σφιγγετε εναλλάξ
- TR Dönüşümlü sıkın
- 中文 交替拧紧
- 한국어 번갈아 가며 조이십시오.
- 日本語 交互に締め付けてください。
- ไทย ขั้นในแบบสลับ

6



480R/754



480

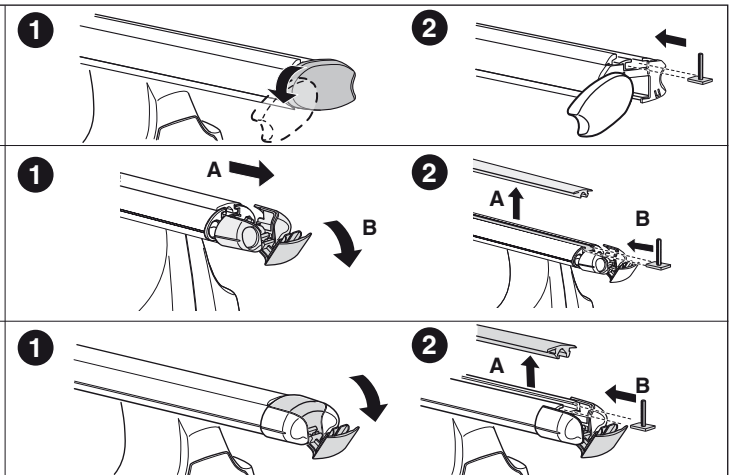
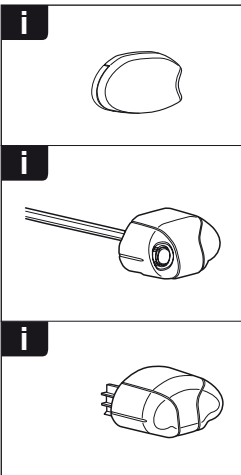
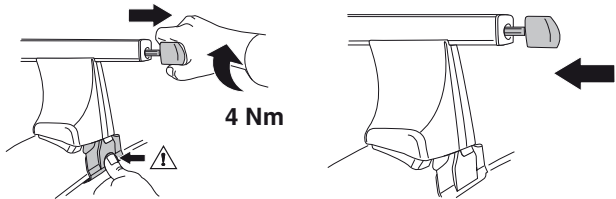
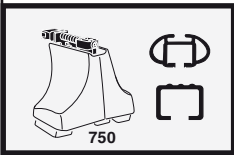
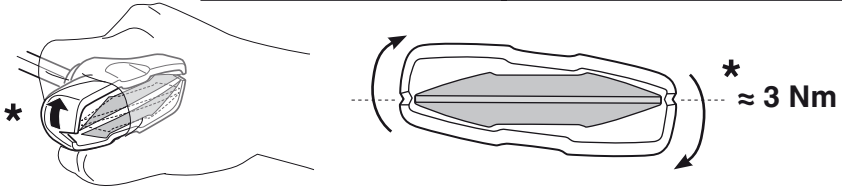
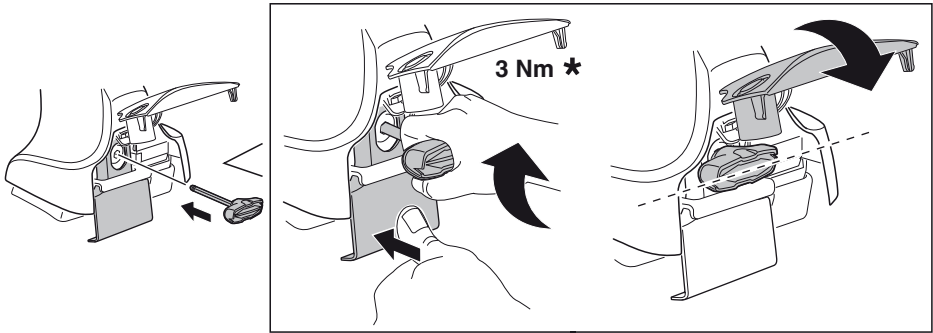

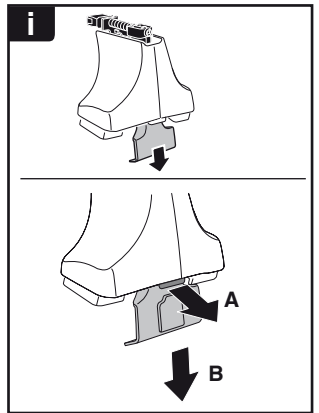
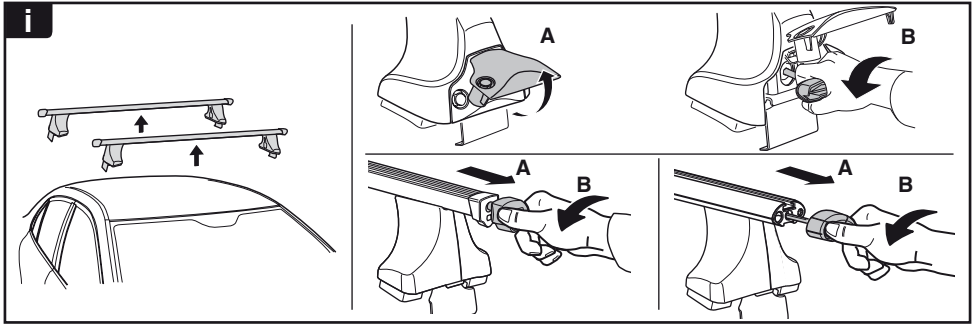

**THULE**  
SWEDEN  
**ONE  
KEY  
SYSTEM**



- 544 (x4)
- 596 (x6)
- 588 (x8)
- NA 510 (x10)
- EUR 452 (x12)
- ASIA



WW ▶ Thule Sweden AB, Box 69, 330 33 Hillerstorp, SWEDEN  
NA ▶ Thule Inc., 42 Silvermine Road, Seymour, Connecticut 06483, USA

info@thule.com  
customer.service@thule.com

www.thule.com