

# Kit 1416

**HONDA Civic, 5-dr Hatchback, 06- (EUR)\***

**HONDA Civic, 5-dr Hatchback, 05- (JPN)\***

\* without glass roof

**480R  
754**

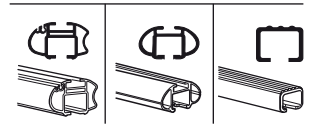
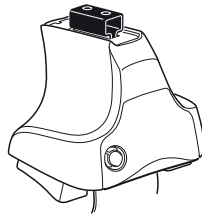

**480**

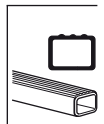
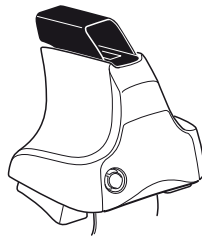

**750**

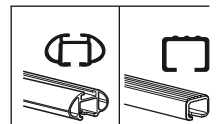
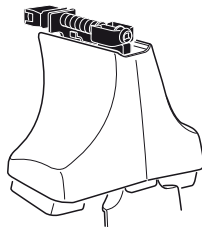

**Kit**

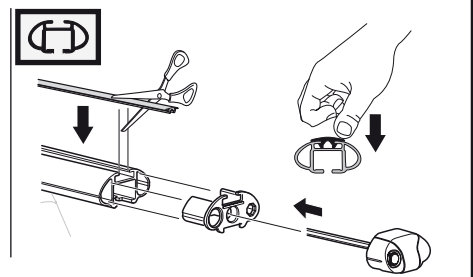
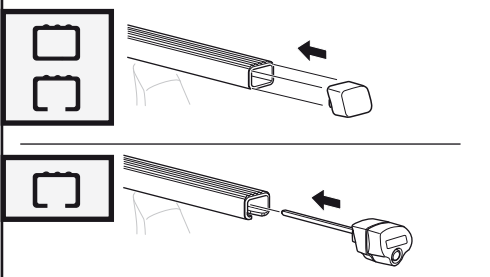
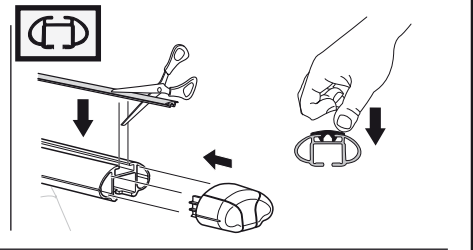
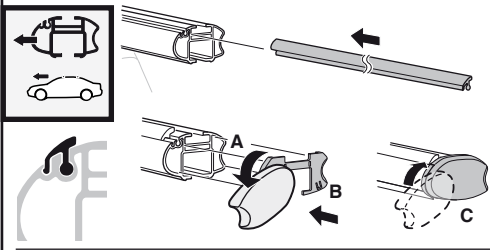
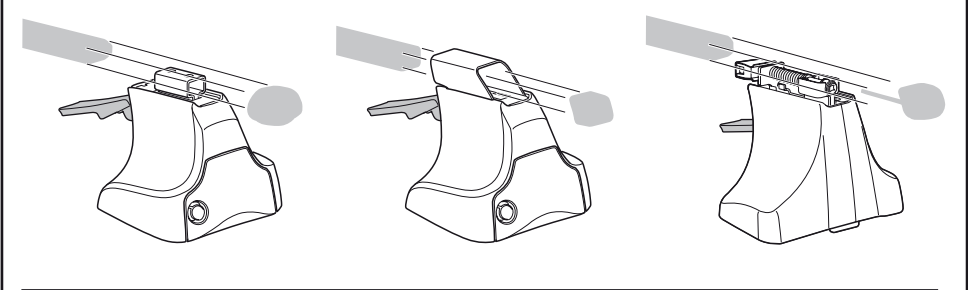
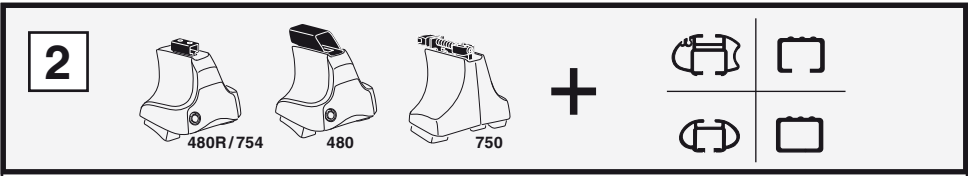
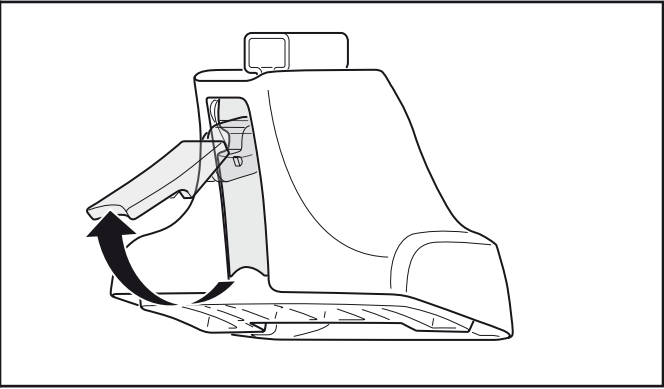
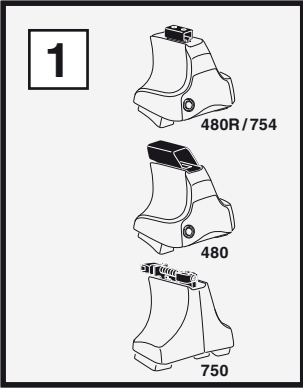

3

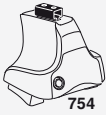

754

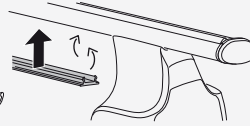
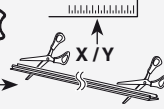

750



1

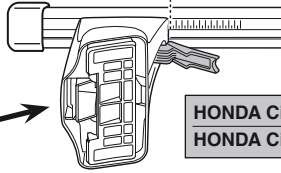
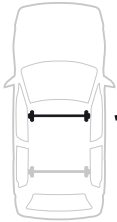

2

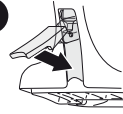

	X
HONDA Civic, 5-dr Hatchback, 06- (EUR)	39
HONDA Civic, 5-dr Hatchback, 05- (JPN)	39

1

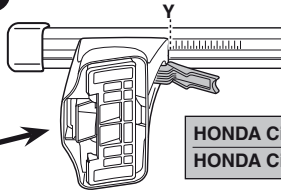

2

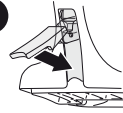

	Y
HONDA Civic, 5-dr Hatchback, 06- (EUR)	27,5
HONDA Civic, 5-dr Hatchback, 05- (JPN)	27,5



480R



480

1

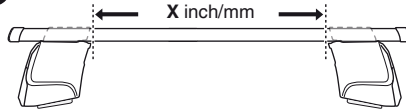

2

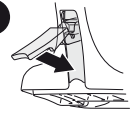

	X inch	X mm
HONDA Civic, 5-dr Hatchback, 06- (EUR)	41"	1041 mm
HONDA Civic, 5-dr Hatchback, 05- (JPN)	41"	1041 mm

1

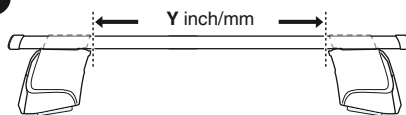

2

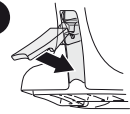

	Y inch	Y mm
HONDA Civic, 5-dr Hatchback, 06- (EUR)	36 1/2"	926 mm
HONDA Civic, 5-dr Hatchback, 05- (JPN)	36 1/2"	926 mm

# 4

HONDA Civic, 5-dr Hatchback, 06- (EUR)

HONDA Civic, 5-dr Hatchback, 05- (JPN)

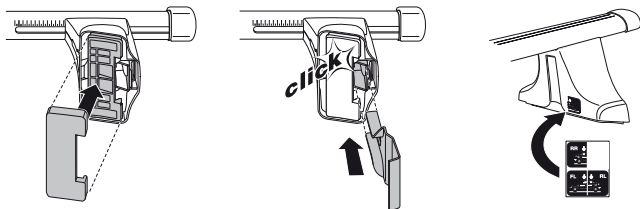
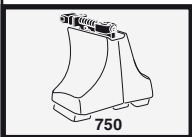
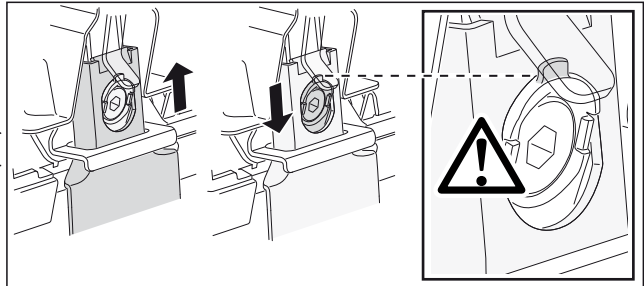
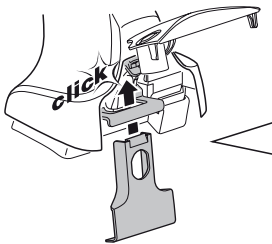
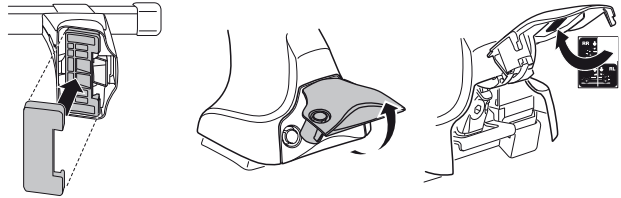
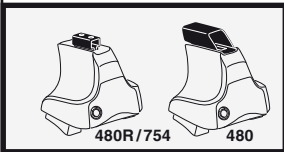
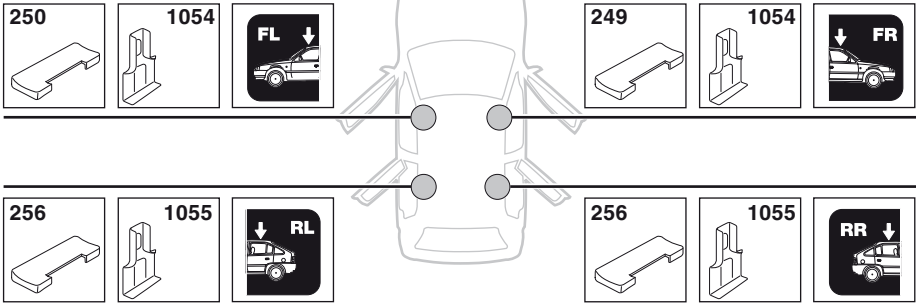

5



	X mm	Y mm	X inch	Y inch
HONDA Civic, 5-dr Hatchback, 06- (EUR)	250 mm	650 mm	9 <sup>7</sup> / <sub>8</sub> "	25 <sup>5</sup> / <sub>8</sub> "
HONDA Civic, 5-dr Hatchback, 05- (JPN)	250 mm	650 mm	9 <sup>7</sup> / <sub>8</sub> "	25 <sup>5</sup> / <sub>8</sub> "

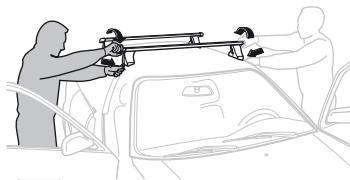
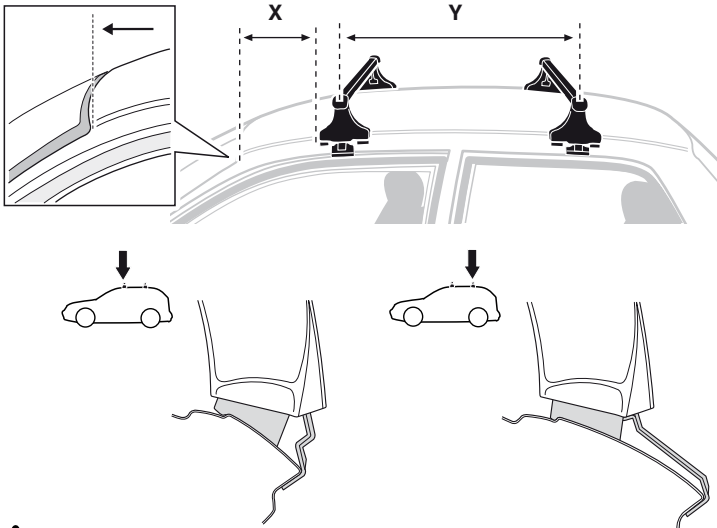

**GB/US** Tighten alternately

**D** Die Schrauben abwechselnd anziehen

**F** Serrer alternativement chaque côté

**NL** Afwisselend aan de linker- en de rechterkant aandraaien

**I** Alternare il serraggio delle viti

**E** Apretar alternativamente

**PT** Aperte alternadamente

**S** Dra åt växelvis

**FIN** Kierrä vuorotellen

**EST** Pinguldage vaheldumisi

**LAT** Pievelciēt pamišus

**LIT** Užsukinėkite pakaitomis

**PL** Śruby dokręcaj naprzemiennie

**RU** Затягивайте попеременно

**CZ** Pokręťta bagażníka dokręcaj dokręcaj naprzemiennie.

**SK** Doťahujte striedavo

**SLO** Privijajte izmenično.

**HR** Naizmjenično zategnite

**HU** Egymástól függetlenül szorítandó

**GR** Σφιγγετε εναλλάξ

**TR** Dönüşümlü sıkın

**中文** 交替拧紧

**한국어** 번갈아 가며 조이십시오.

**日本語** 交互に締め付けてください。

**ไทย** ชั้้นในแบบสลับ

6



480R/754



480

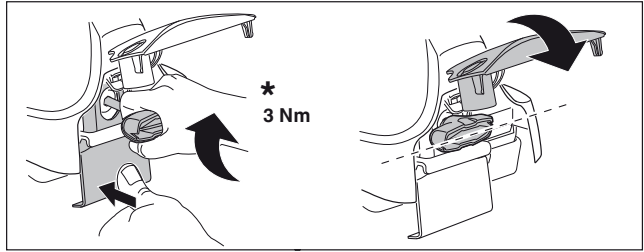
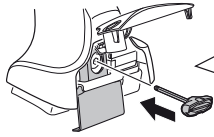

\*  
3 Nm



\*

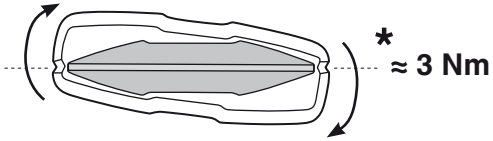

\*  
≈ 3 Nm

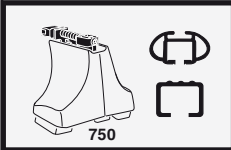
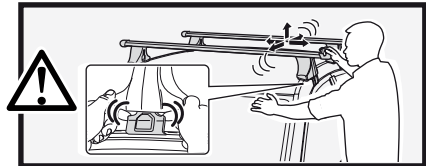

750

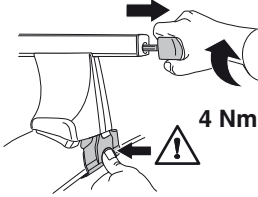

4 Nm

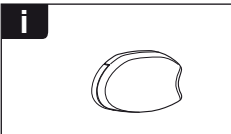
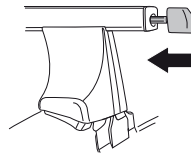

i

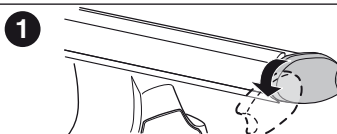

1

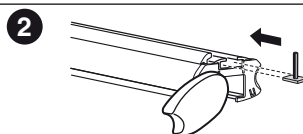

2

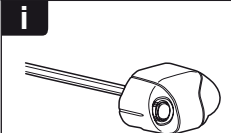

i

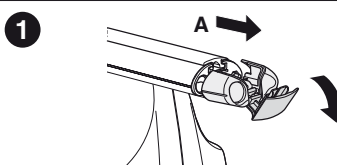

1

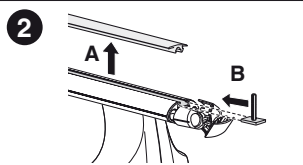

2

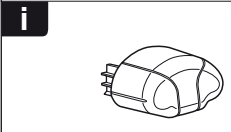

i

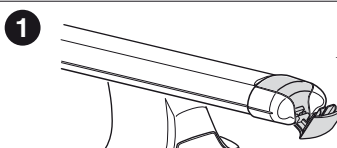

1

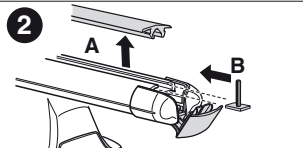

2

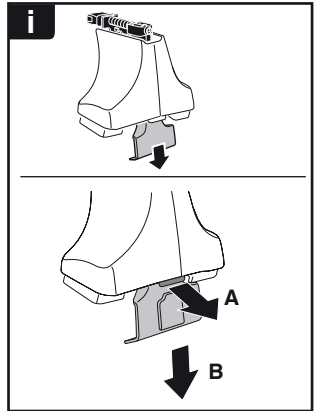
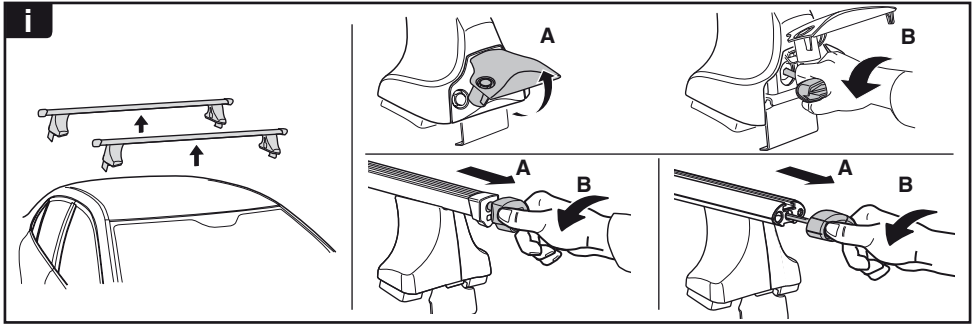

**THULE**  
SWEDEN  
**ONE  
KEY  
SYSTEM**



- 544 (x4)
- 596 (x6)
- 588 (x8)
- NA 510 (x10)
- EUR 452 (x12)
- ASIA



WW ▶ Thule Sweden AB, Box 69, 330 33 Hillerstorp, SWEDEN  
NA ▶ Thule Inc., 42 Silvermine Road, Seymour, Connecticut 06483, USA

info@thule.com  
customer.service@thule.com

www.thule.com