



## Thule XT Kit 3096

# > Instructions

**NISSAN Interstar**, 4-dr Van, 10-  
**NISSAN NV400**, 4-dr Van, 10-  
**OPEL Movano**, 4-dr Van, 10-  
**RENAULT Master**, 4-dr Van, 10-  
**VAUXHALL Movano**, 4-dr Van, 10-

This kit is only for vehicles with fixpoint mounting.

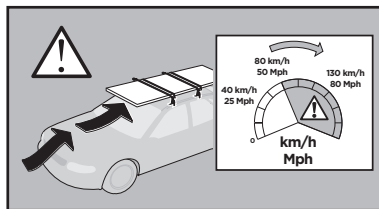
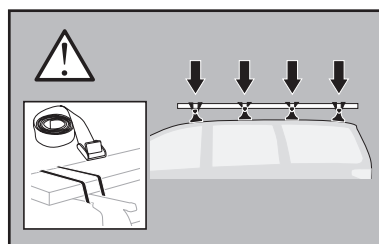
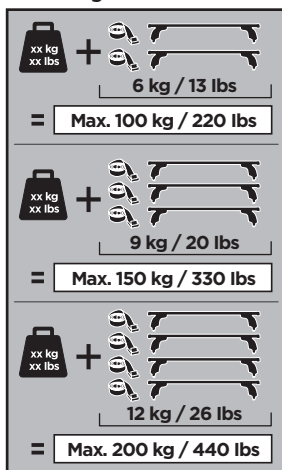
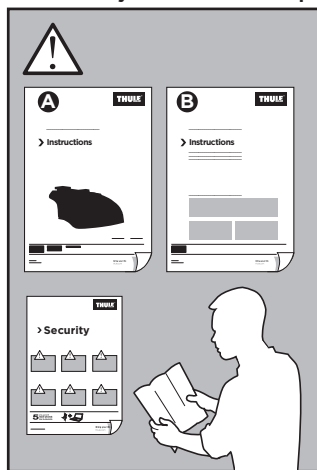

ISO 11154-E

183096

C.20130612  
509-3096-02

Bring your life  
thule.com

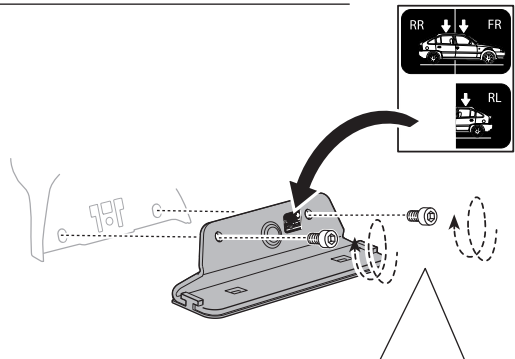
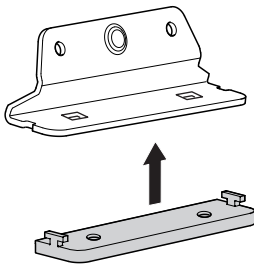
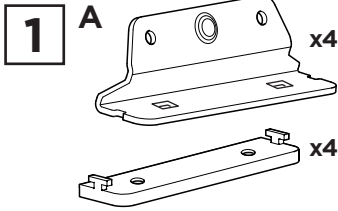
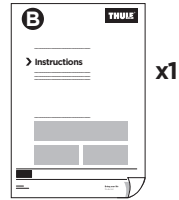
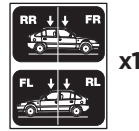
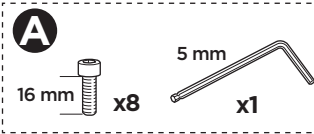
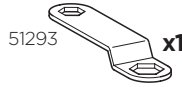
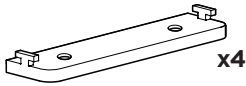
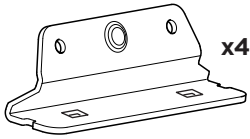

**EN** Only a few turns  
**DE** Nur wenige Umdrehungen  
**FR** Quelques tours uniquement  
**NL** Slechts enkele slagen  
**IT** Solo qualche giro  
**ES** Sólo algunas vueltas  
**PT** Noções básicas  
**SV** Endast några varv  
**DK** Kun nogle få omdreinger  
**NE** Bare noen få omdreinger  
**FI** Vain muutama kierros

**ET** Ainult mõni pööre  
**LV** Tikai daži apgriezieni  
**LT** Tik keli pasukimai  
**PL** Wystarczy kilka obrotów  
**RU** Только несколько оборотов  
**UK** Лише декілька обертів  
**BG** Само няколко завъртания  
**CS** Pouze několik otáček  
**SK** Len niekoľko otáčok  
**SL** Le nekaj obratov  
**HR/BIH** Samo nekoliko okreta

**RO** Doar câteva rotiri  
**HU** Csak néhány fordítás  
**EL** Μόνο λίγες περιστροφές  
**TR** Yalnızca birkaç tur  
**AR** بعض دورات فقط  
**HE** רק מספר סיבובים  
**ZH** 仅几圈  
**JA** 2〜3回転のみ  
**KO** 몇 번만 돌리면 됨  
**TH** เพียงสองสามรอบ

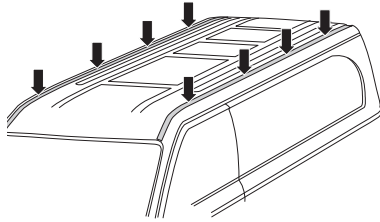
**2****x4****x4****x4**

**GB** If there is an interior roof lining, remove it before starting the installation procedure.

**D** Vor Montagebeginn muß ggf. das Innendach gelöst werden.

**F** Si l'habitacle comporte un pavillon séparé, le déposer avant de commencer le montage.

**NL** Als er een binnendak aanwezig is, maak dit dan los voordat u met de montage begint.

**I** Rimuovere l'eventuale modanatura interna del tetto prima di iniziare la procedura di installazione.

**E** Si hay un techo interior, soltarlo antes de empezar el montaje.

**S** Om det finns ett inertak, lossa detta innan monteringen påbörjas.

**FIN** Jos autossa on sisäkatto, irrota se ennen asennuksen aloittamista.

**EST** Kui eksisteerib sisemine katusevooderdis, eemaldage see enne paigaldamise algust.

**PL** Przed rozpoczęciem montażu usuń ewentualną spodnią część dachu samochodu.

**RU** В случае наличия на крыше декоративных накладок, перед началом установки их необходимо снять

**CZ** V případě, že vozidlo je vybaveno vnitřním stropem musí být tento před montáží odmontován.

**SLO** Pred pritrdjevanjem odstranite notranjo strešno oblogo, če jo vozilo ima.

**HU** Abban az esetben ha a rögzítés helyén belső közvetélet találunk, azt a rögzítés előtt távolítsuk el.

**한국어** 내부 루프 라이닝이 있는 경우, 설치를 시작하기 전에 분리하십시오.

**日本語** 内側に屋根の裏張りがある場合は、取付手順を開始する前に取り外してください。

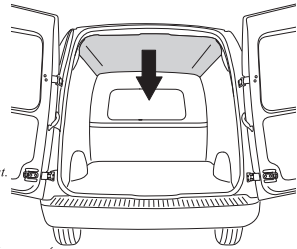
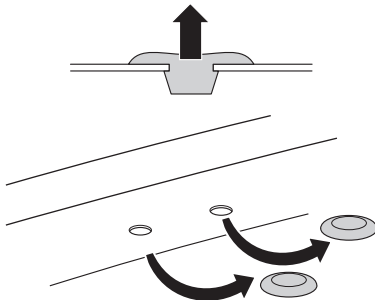
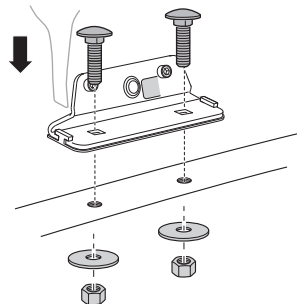
**A****B**

**3**

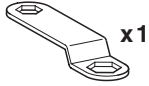

**A**

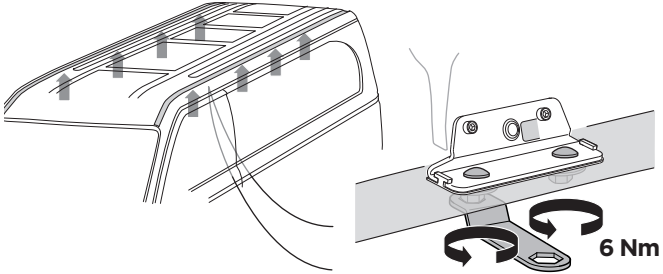

**B**

