

Kit 1653

KIA Picanto, 5-dr Hatchback, 04-10

KIA Picanto, 5-dr Hatchback, 11–

KIA Morning, 5-dr Hatchback, 11–

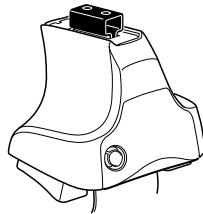

754 Rapid System
480R Rapid Traverse (North America)

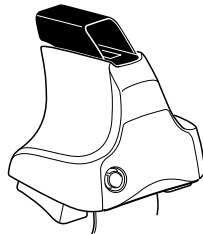
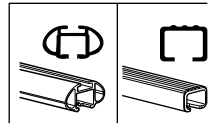

480 Traverse (North America)

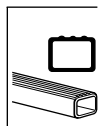

Max. 60 kg
Max. 132 lbs

80 km/h 50 Mph
130 km/h 80 Mph
40 km/h 25 Mph
km/h Mph

THULE

Kit XXXX
instructions
THULE

x1

x4

754 Rapid System

x4

480R Rapid Traverse (North America)

x4

x4

754 Rapid System
480R Rapid Traverse (North America)

x1

x4

x4

x4

480 Traverse (North America)

x2

x2

23 mm

x2

23 mm

x2

17 mm

x2

23 mm

x2

x2

x2

x2

x2

x2

x2

x2

x2

(North America)

1171

x2

23

x2

597

x2

24

x2

x1

1

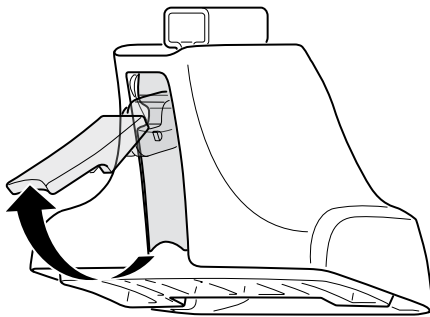

2



754 Rapid System
480R Rapid Traverse
(North America)

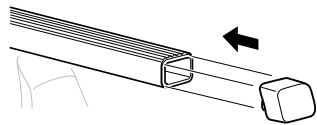
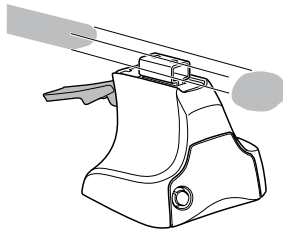

x4

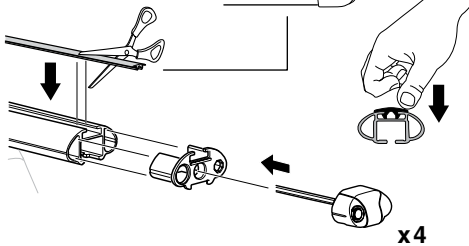
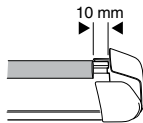
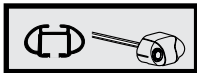

x4

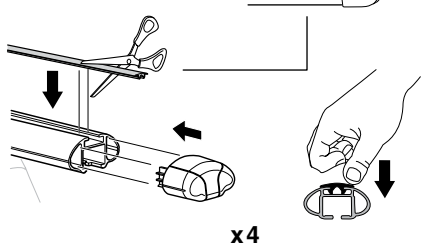
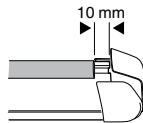
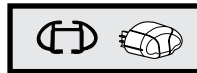

x4



480 Traverse
(North America)

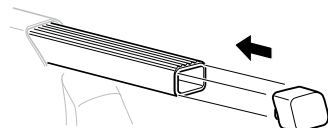
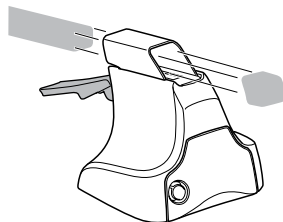

x4

3

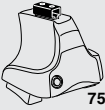

754 Rapid System

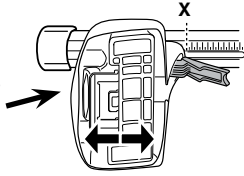

	X
KIA Picanto, 5-dr Hatchback, 04-10	28
KIA Picanto, 5-dr Hatchback, 11-	29
KIA Morning, 5-dr Hatchback, 11-	29

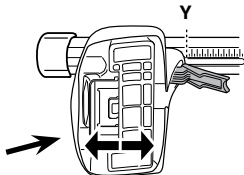

	Y
KIA Picanto, 5-dr Hatchback, 04-10	28
KIA Picanto, 5-dr Hatchback, 11-	24,5
KIA Morning, 5-dr Hatchback, 11-	24,5

3



480R Rapid Traverse



480 Traverse

(North America)

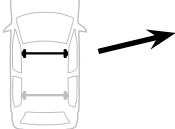

	X inch	X mm
KIA Picanto, 5-dr Hatchback, 04-10	36 ⁵/₈ "	931 mm
KIA Picanto, 5-dr Hatchback, 11-	37 "	941 mm
KIA Morning, 5-dr Hatchback, 11-	37 "	941 mm

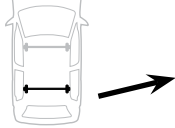

	Y inch	Y mm
KIA Picanto, 5-dr Hatchback, 04-10	36 ⁵/₈ "	931 mm
KIA Picanto, 5-dr Hatchback, 11-	35 ¹/₄ "	896 mm
KIA Morning, 5-dr Hatchback, 11-	35 ¹/₄ "	896 mm

4

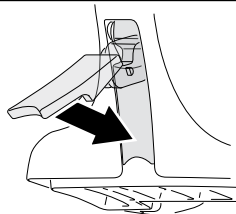

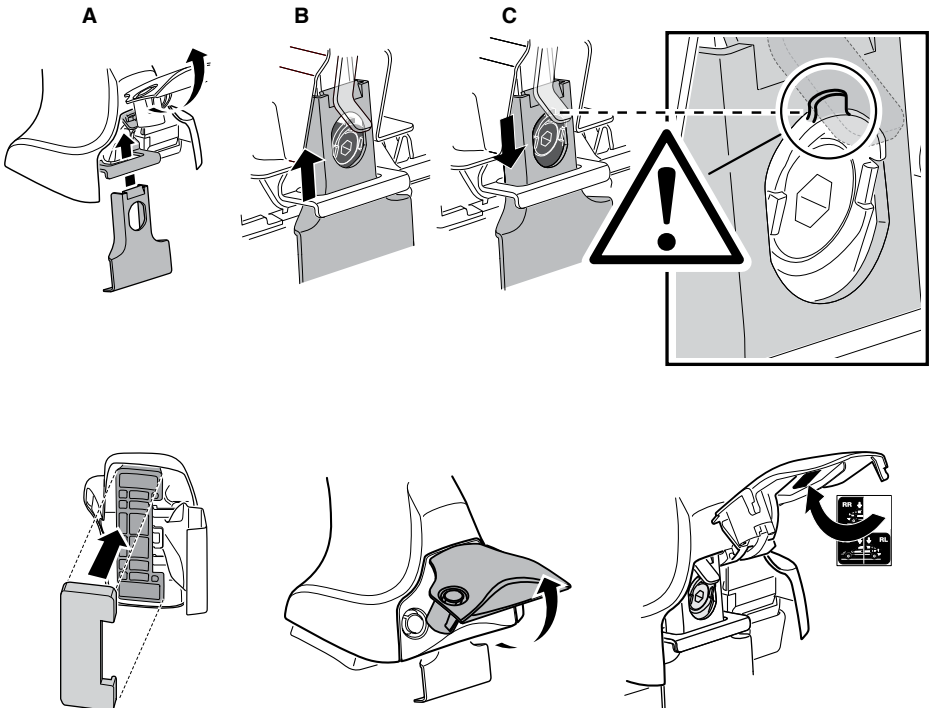
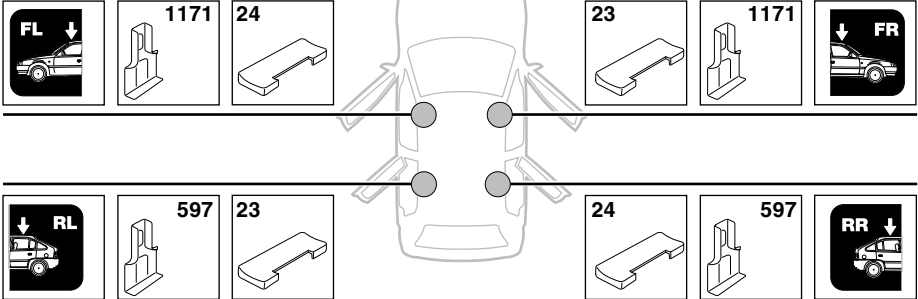
5**KIA Picanto, 5-dr Hatchback, 04-10****KIA Picanto, 5-dr Hatchback, 11-****KIA Morning, 5-dr Hatchback, 11-**

6

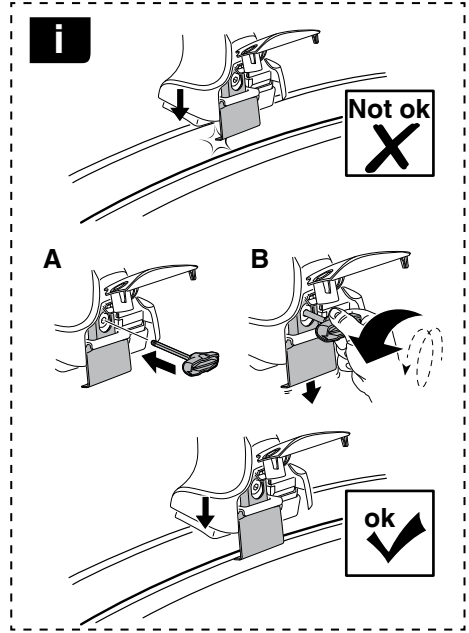
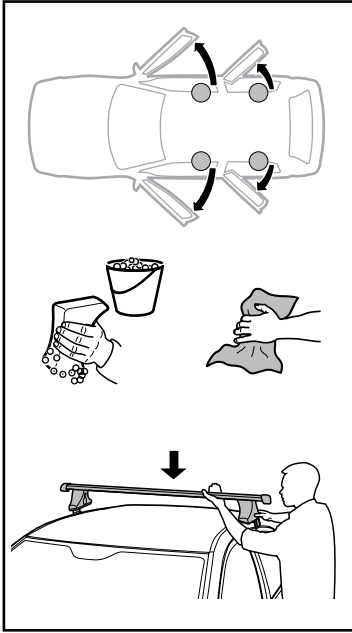

	X mm	Y mm	X inch	Y inch
KIA Picanto , 5-dr Hatchback, 04-10	280 mm	700 mm	11"	27 1/2"
KIA Picanto , 5-dr Hatchback, 11-	250 mm	650 mm	9 7/8"	25 5/8"
KIA Morning , 5-dr Hatchback, 11-	250 mm	650 mm	9 7/8"	25 5/8"

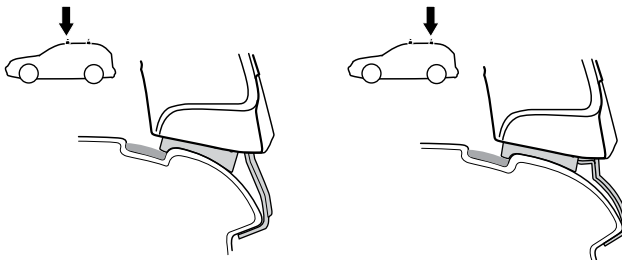
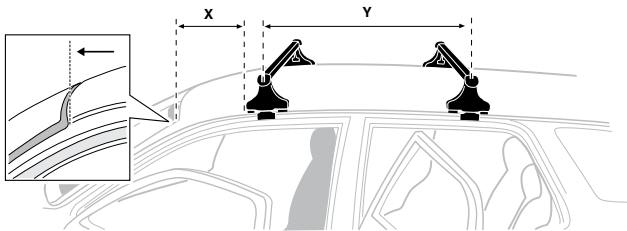

7

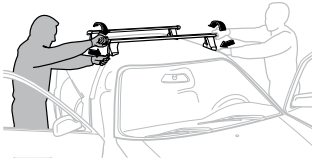

GB/US	Tighten alternately
D	Die Schrauben abwechselnd anziehen
F	Serrer alternativement chaque côté
NL	Afwisselend aan de linker- en de rechterkant aandraaien
I	Alternare il serraggio delle viti
E	Apertar alternativamente
PT	Aperte alternadamente
S	Dra åt växelvis
FIN	Kierrä vuorotellen
EST	Pinguldage vaheldumisi
LAT	Pielveiciet pamišus
LIT	Užsukinėkite pakaitomis
PL	Śruby dokręcaj naprzemiennie
RU	Загряивайте попеременно

CZ	Pokręřta багаžnika dokręcaj naprzemiennie.
SK	Dofahajte striedavo
SLO	Privijajte izmenično.
HR	Naizmjenično zategnite
HU	Egymástól függetlenül szorítandó
GR	Σφιγίγτες εναλλάξ
TR	Dönüşümlü sıkın

中文 交替拧紧

한국어 번갈아 가며 조이십시오.

日本語 交互に締め付けてください。

ไทย ชันในแบบสลับ

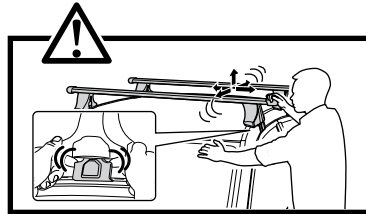
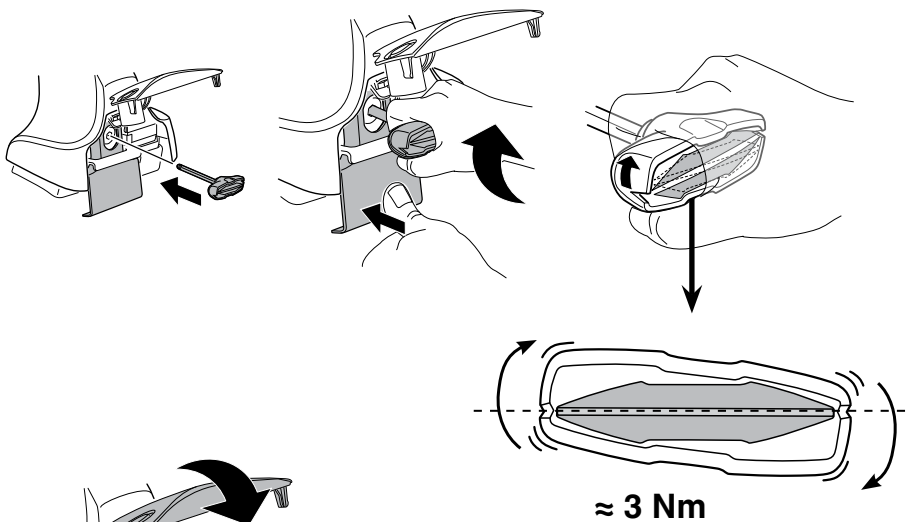

8

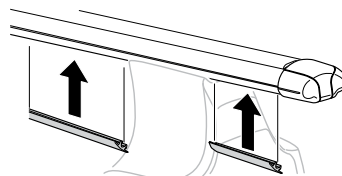
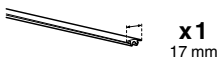

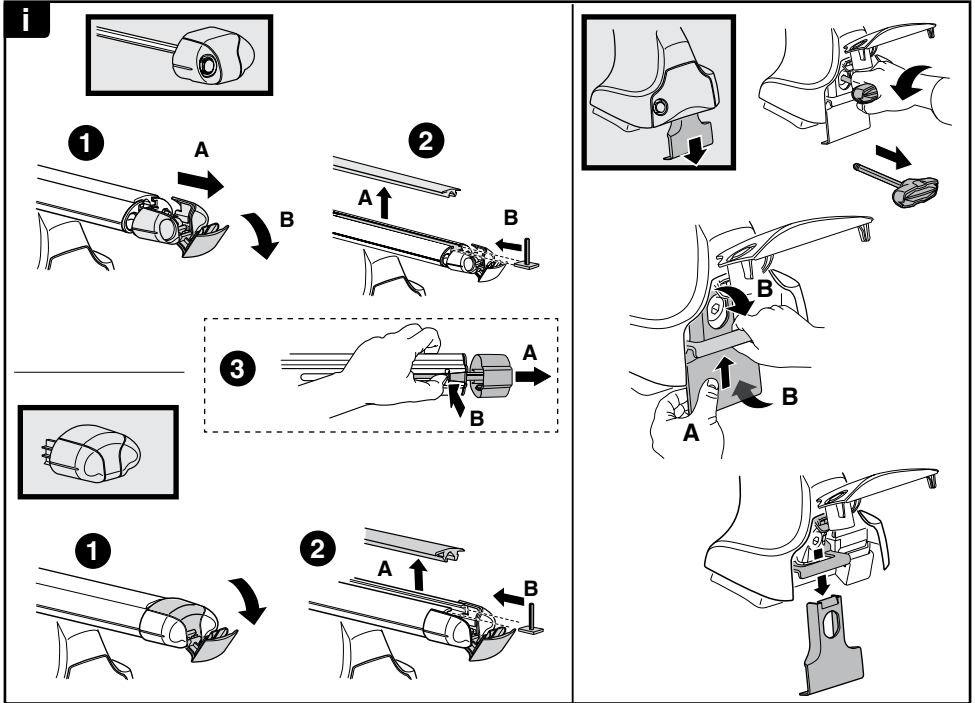
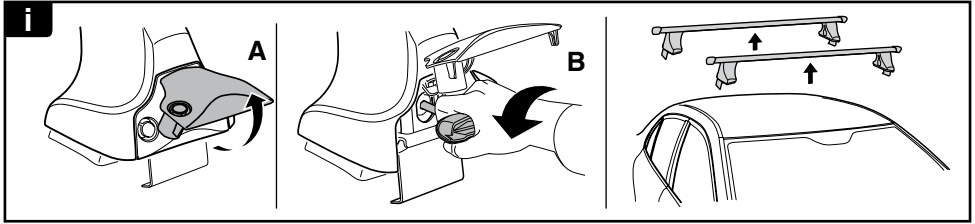

THULE
SWEDEN
**ONE
KEY
SYSTEM**

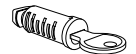
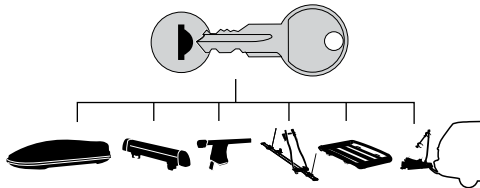

544 (x4)

596 (x6)

588 (x8)

NA **510** (x10)

EUR **452** (x12)

ASIA

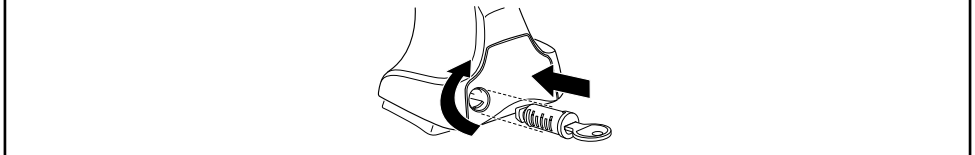

WW ▶ Thule Sweden AB, Box 69, 330 33 Hillerstorp, SWEDEN
NA ▶ Thule Inc., 42 Silvermine Road, Seymour, Connecticut 06483, USA

info@thule.com
customer.service@thule.com

www.thule.com

503-1653-01