

# Kit 1176

LANCIA Ypsilon, 3-dr Hatchback, 96-02

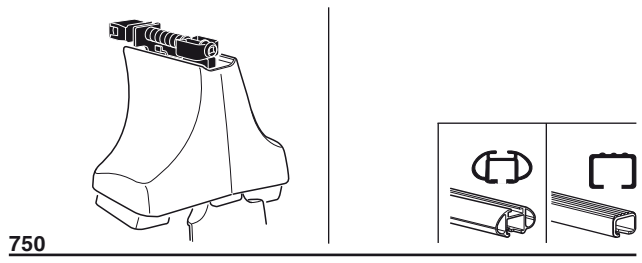

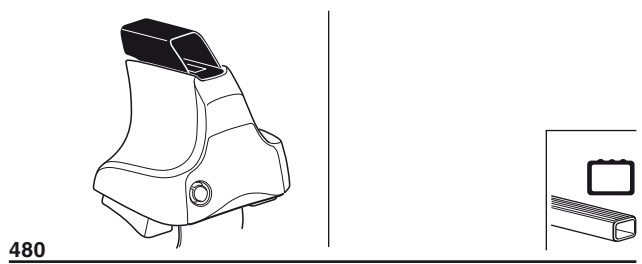
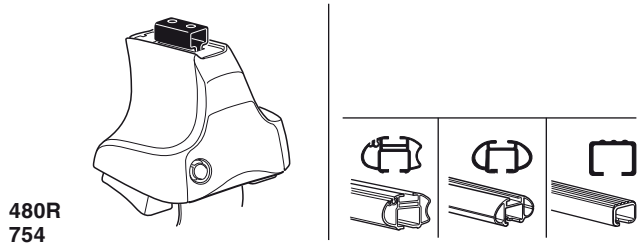

|    |    |    |    |    |    |
|----|----|----|----|----|----|
|    |    |    |    |    |    |
|    |    |    |    |    |    |
| x2 | x2 | x2 | x2 | x2 | x2 |
|    |    |    |    |    |    |
| x2 | x2 | x2 | x2 | x2 | x2 |
|    |    |    |    |    |    |
| x4 |    | x4 |    |    |    |

**Kit**

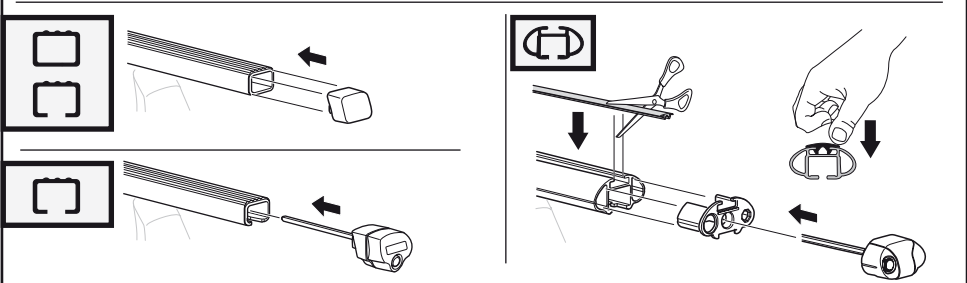
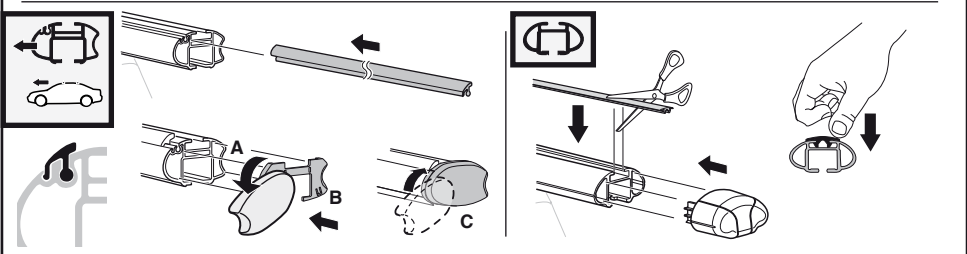
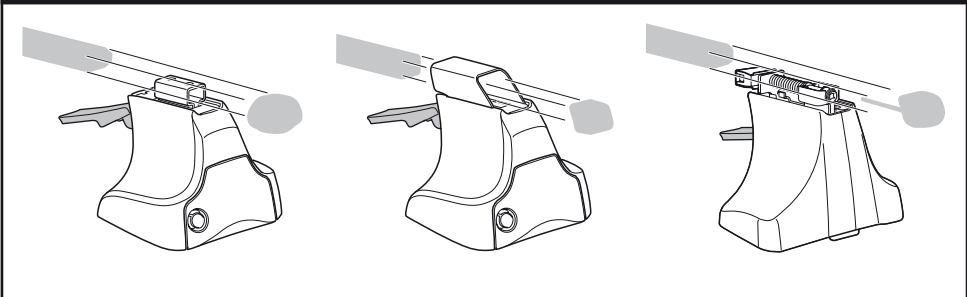
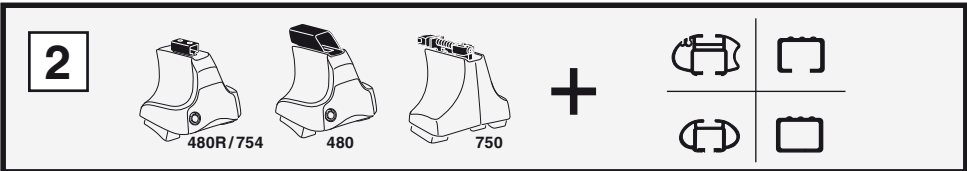
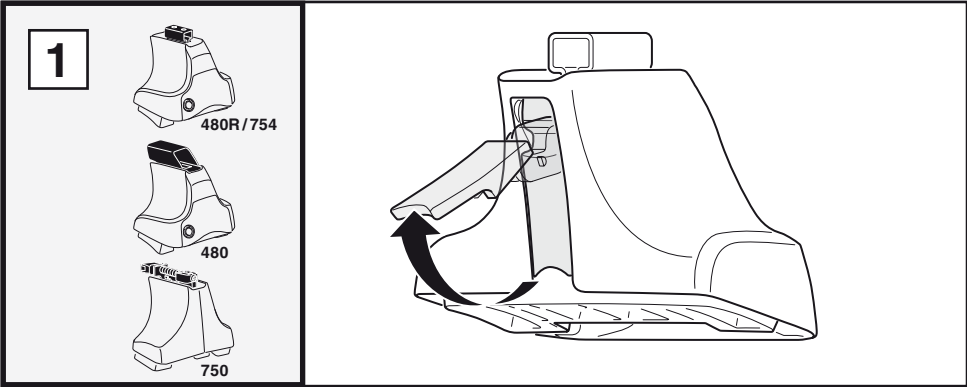

**3**

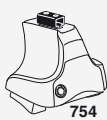

754

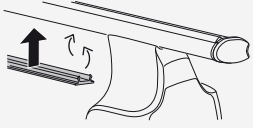
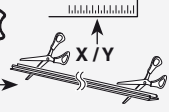

750



**1**

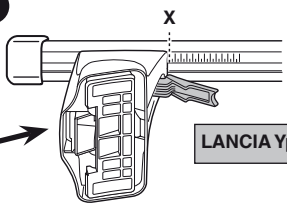

**2**



**LANCIA Ypsilon, 3-dr Hatchback, 96-02**

**X**  
**28**

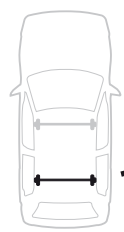

**1**

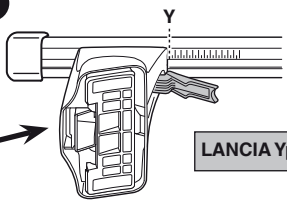

**2**



**LANCIA Ypsilon, 3-dr Hatchback, 96-02**

**Y**  
**34,5**



480R



480

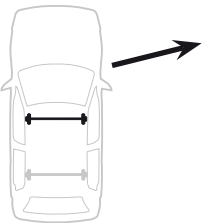

**1**

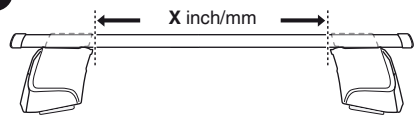

**2**

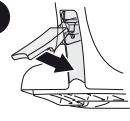

**LANCIA Ypsilon, 3-dr Hatchback, 96-02**

**X inch** | **X mm**  
**36 5/8"** | **931 mm**

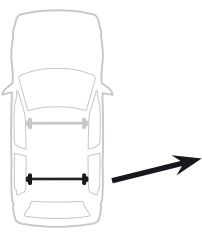

**1**

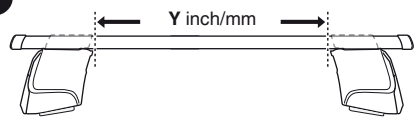

**2**

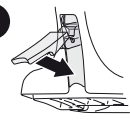

**LANCIA Ypsilon, 3-dr Hatchback, 96-02**

**Y inch** | **Y mm**  
**39 1/4"** | **996 mm**

4

LANCIA Ypsilon, 3-dr Hatchback, 96-02

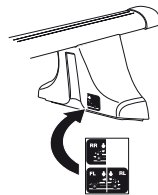
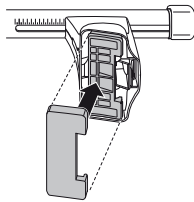
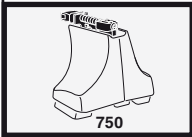
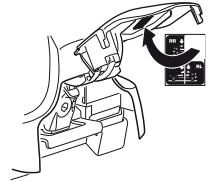
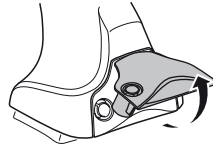
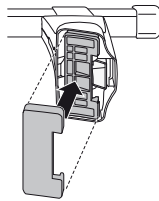
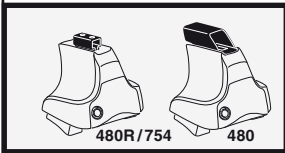
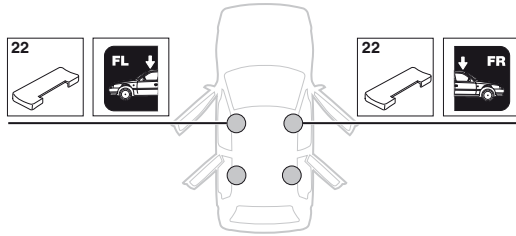

4

LANCIA Ypsilon, 3-dr Hatchback, 96-02

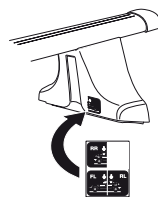
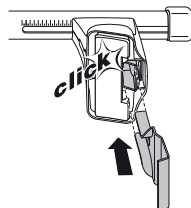
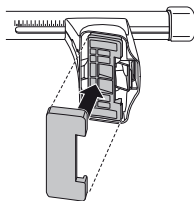
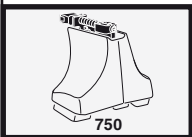
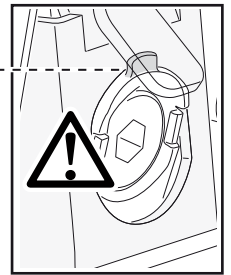
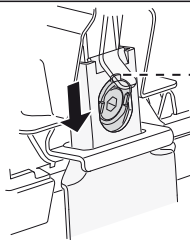
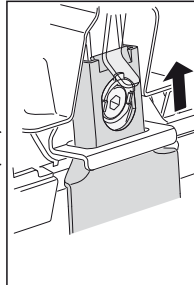
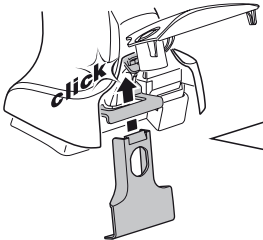
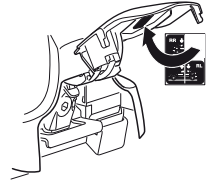
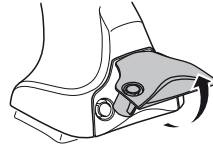
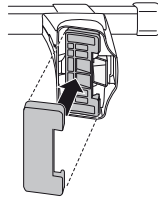
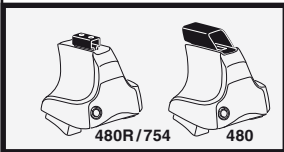
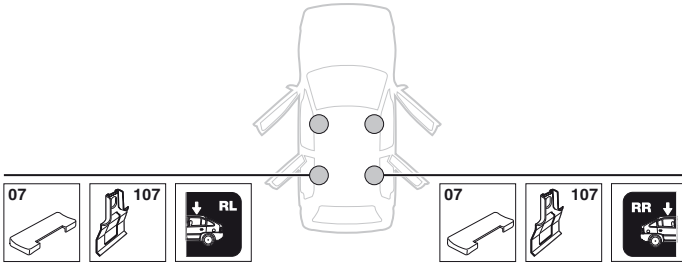

**5**

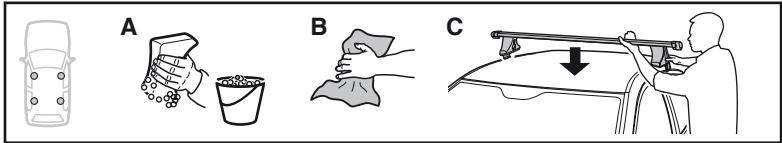

|  | X mm          | Y mm          | X inch         | Y inch         |
|--|---------------|---------------|----------------|----------------|
| <b>LANCIA Ypsilon, 3-dr Hatchback, 96-02</b> | <b>360 mm</b> | <b>620 mm</b> | <b>14 1/8"</b> | <b>24 3/8"</b> |

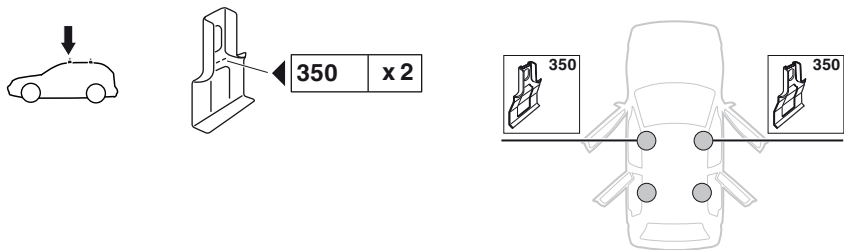
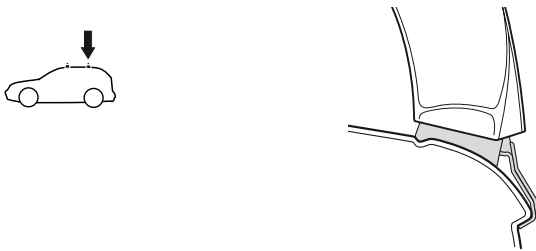
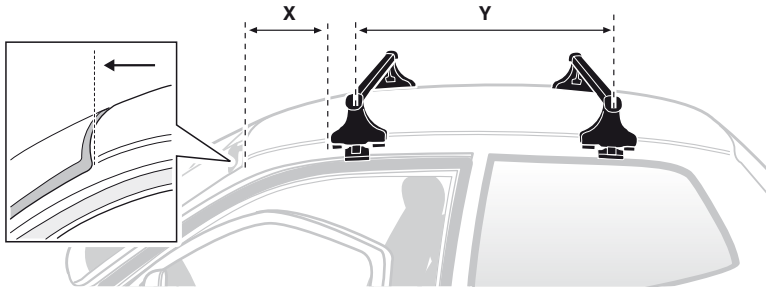



6

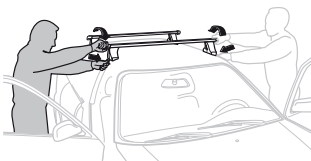
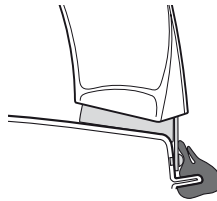
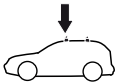
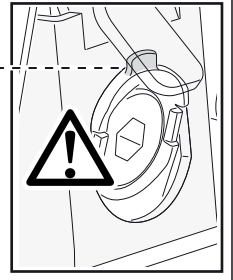
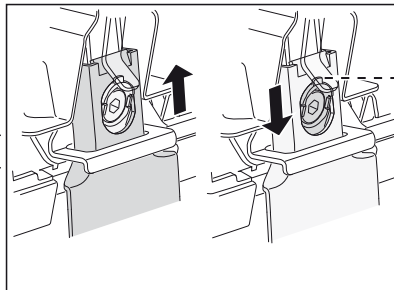
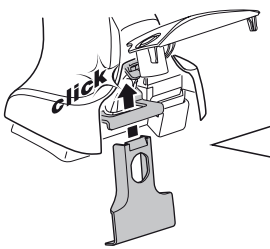
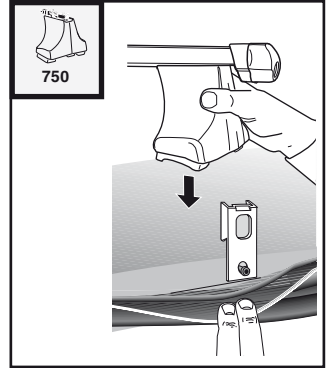
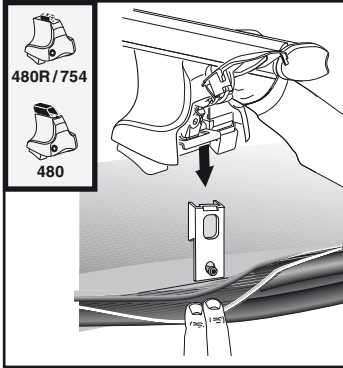
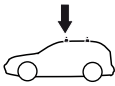

**GB/US** Tighten alternately  
**D** Die Schrauben abwechselnd anziehen  
**F** Serrer alternativement chaque côté  
**NL** Afwisselend aan de linker- en de rechterkant aandraaien  
**I** Alternare il serraggio delle viti  
**E** Apretar alternativamente  
**PT** Aperte alternadamente  
**S** Dra åt växelvis  
**FIN** Kierrä vuorotellen  
**EST** Pinguldage vaheldumisi  
**LAT** Pievelciēt pamīšus  
**LIT** Užsukinėkite pakaitomis  
**PL** Śruby dokręcaj naprzemiennie  
**RU** Затягивайте попеременно

**CZ** Pokręťta bagażnika dokręcaj dokręcaj naprzemiennie.  
**SK** Doťahujte striedavo  
**SLO** Privijajte izmenično.  
**HR** Naizmjениčno zategnite  
**HU** Egymástól függetlenül szorítandó  
**GR** Σφιγγετε εναλλάξ  
**TR** Dönüşümlü sıkın

**中文** 交替拧紧

**한국어** 번갈아 가며 조이십시오.

**日本語** 交互に締め付けてください。

**ไทย** ชั้้นในแบบสลับ

6



480R/754



480

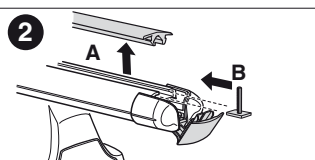
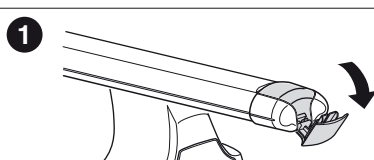
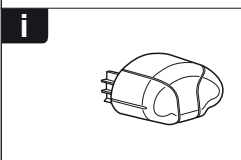
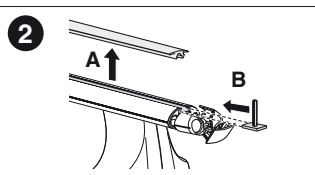
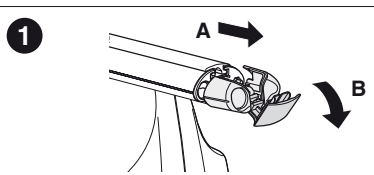
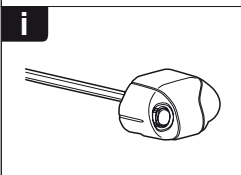
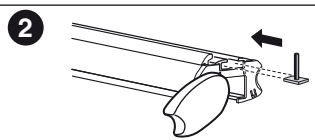
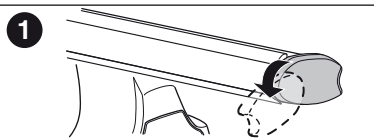
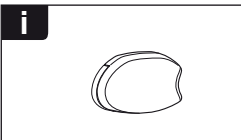
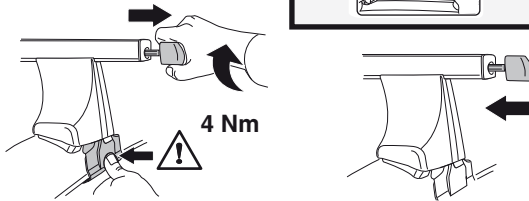
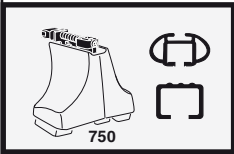
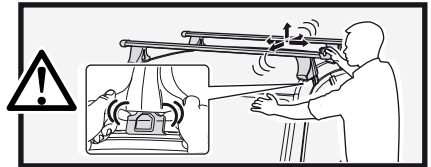
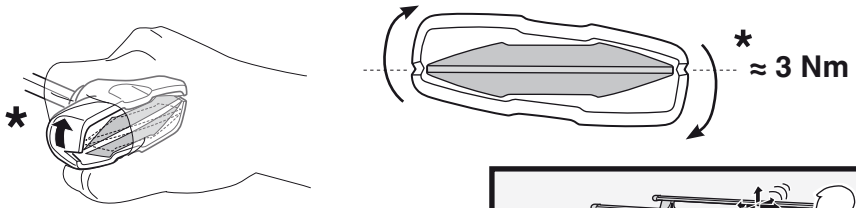
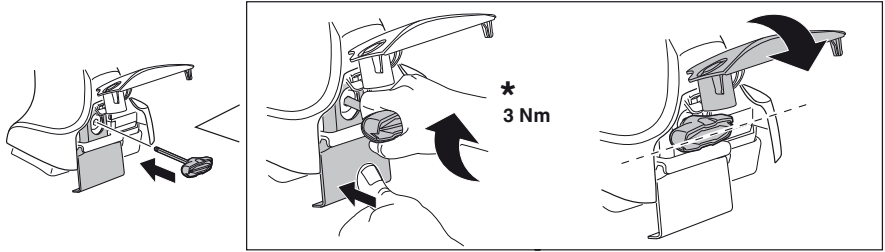



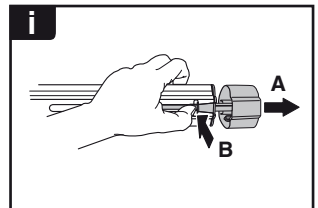
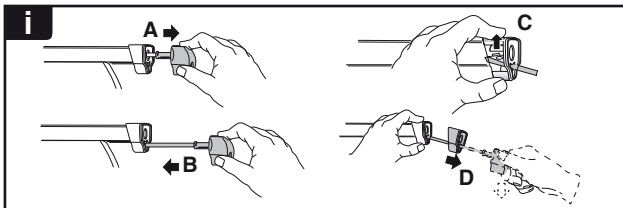
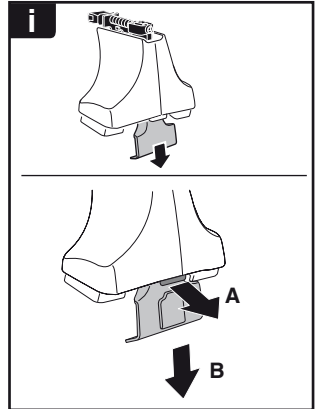
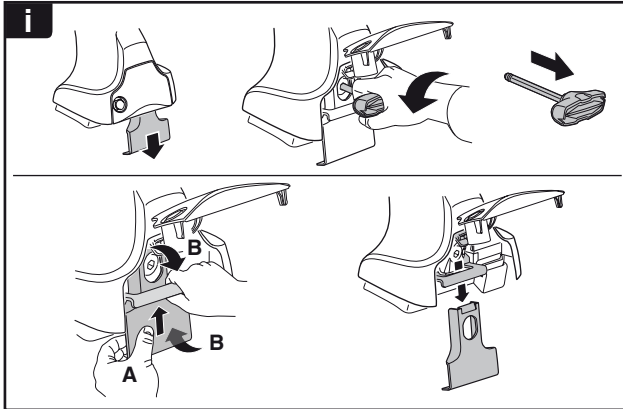
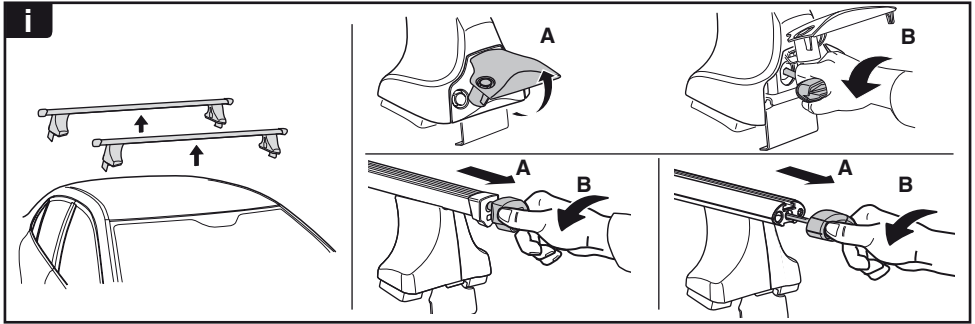

**THULE**  
SWEDEN  
**ONE  
KEY  
SYSTEM**

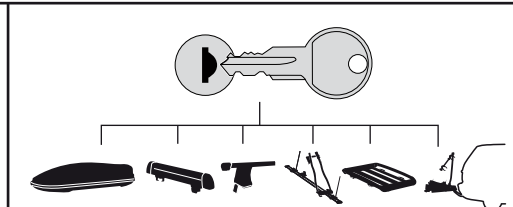

|      |  |            |       |
|------|--|------------|-------|
|      |  | <b>544</b> | (x4)  |
|      |  | <b>596</b> | (x6)  |
|      |  | <b>588</b> | (x8)  |
| NA   |  | <b>510</b> | (x10) |
| EUR  |  | <b>452</b> | (x12) |
| ASIA |  |            |       |

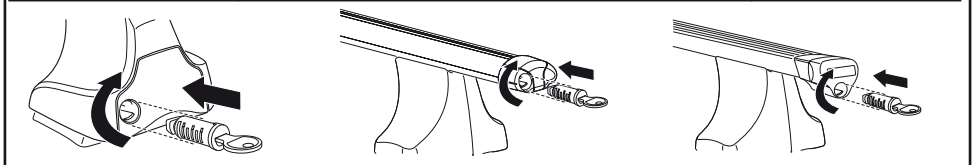

WW ▶ Thule Sweden AB, Box 69, 330 33 Hillerstorp, SWEDEN  
NA ▶ Thule Inc., 42 Silvermine Road, Seymour, Connecticut 06483, USA

info@thule.com  
customer.service@thule.com

www.thule.com