

# Kit 1379

**KIA Cerato**, 5-dr Hatchback, 04-09  
**KIA Spectra5**, 5-dr Hatchback, 04-09  
**KIA Spectra5**, 5-dr Wagon, \*05-09

\*North America

480R  
754

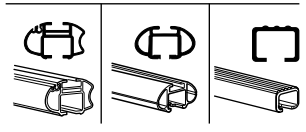
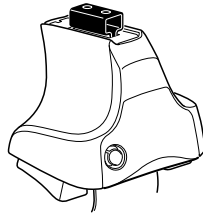

480

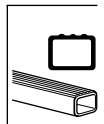
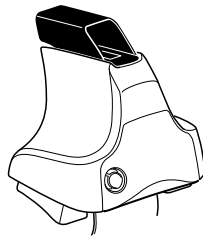

750

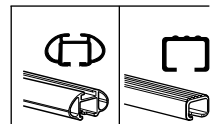
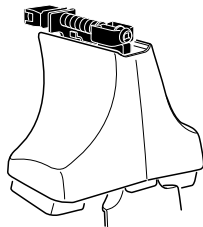

**THULE**<sup>®</sup>  
SWEDEN

ISO 11154-E

**Kit**

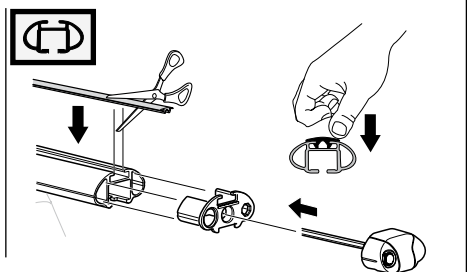
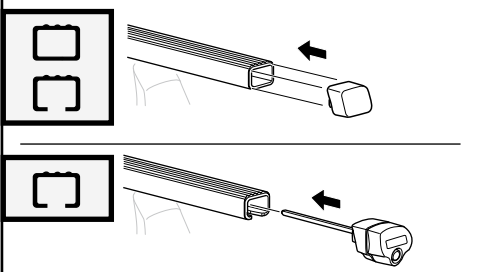
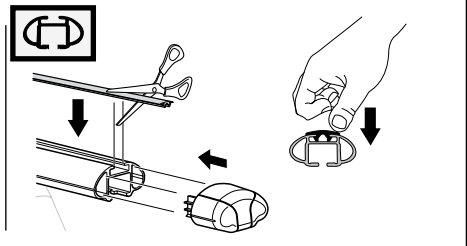
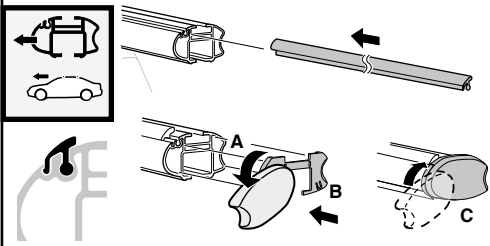

**3**

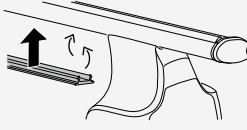
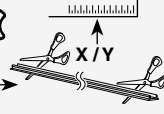
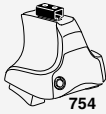

**1**

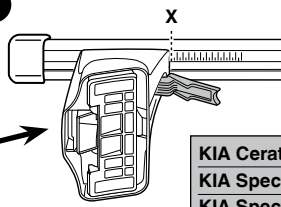
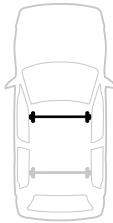

**2**

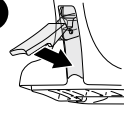

	X
<b>KIA Cerato, 5-dr Hatchback, 04-09</b>	<b>29.5</b>
<b>KIA Spectra5, 5-dr Hatchback, 04-09</b>	<b>29.5</b>
<b>KIA Spectra5, 5-dr Wagon, *05-09</b>	<b>29.5</b>

**1**

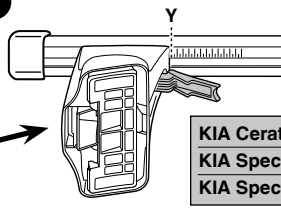

**2**

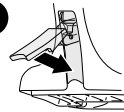

	Y
<b>KIA Cerato, 5-dr Hatchback, 04-09</b>	<b>28.5</b>
<b>KIA Spectra5, 5-dr Hatchback, 04-09</b>	<b>28.5</b>
<b>KIA Spectra5, 5-dr Wagon, *05-09</b>	<b>28.5</b>



480R



480

**1**

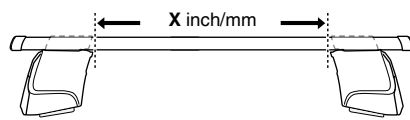
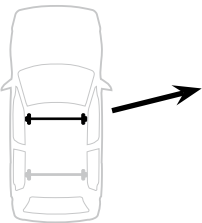

**2**

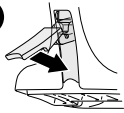

	X inch	X mm
<b>KIA Cerato, 5-dr Hatchback, 04-09</b>	<b>37 1/4"</b>	<b>946 mm</b>
<b>KIA Spectra5, 5-dr Hatchback, 04-09</b>	<b>37 1/4"</b>	<b>946 mm</b>
<b>KIA Spectra5, 5-dr Wagon, *05-09</b>	<b>37 1/4"</b>	<b>946 mm</b>

**1**

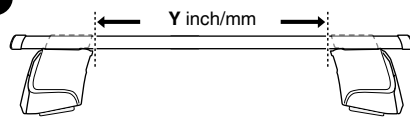
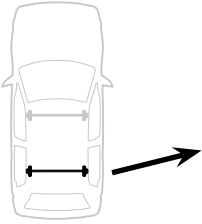

**2**



	Y inch	Y mm
<b>KIA Cerato, 5-dr Hatchback, 04-09</b>	<b>36 7/8"</b>	<b>936 mm</b>
<b>KIA Spectra5, 5-dr Hatchback, 04-09</b>	<b>36 7/8"</b>	<b>936 mm</b>
<b>KIA Spectra5, 5-dr Wagon, *05-09</b>	<b>36 7/8"</b>	<b>936 mm</b>

# 4

KIA Cerato, 5-dr Hatchback, 04-09

KIA Spectra5, 5-dr Hatchback, 04-09

KIA Spectra5, 5-dr Wagon, \*05-09

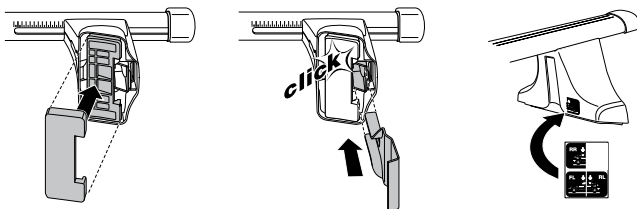
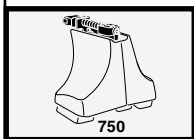
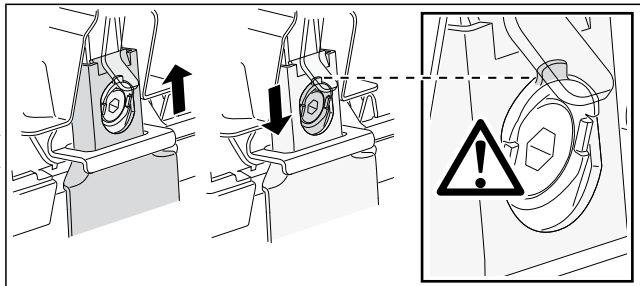
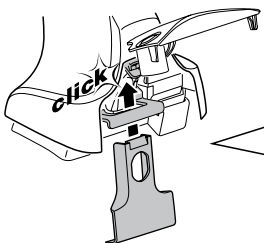
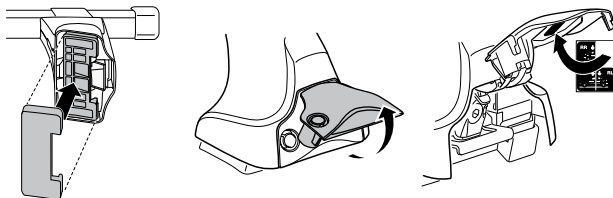
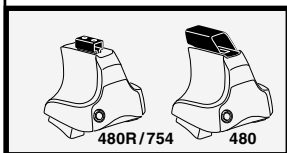

5



	X mm	Y mm	X inch	Y inch
KIA Cerato, 5-dr Hatchback, 04-09	260 mm	700 mm	10 1/4"	27 1/2"
KIA Spectra5, 5-dr Hatchback, 04-09	260 mm	700 mm	10 1/4"	27 1/2"
KIA Spectra5, 5-dr Wagon, *05-09	260 mm	700 mm	10 1/4"	27 1/2"

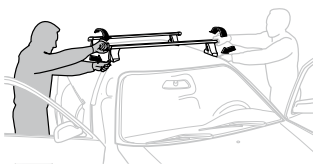
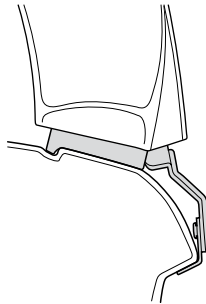
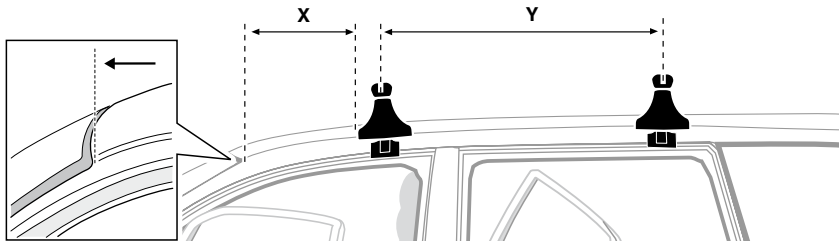

- GB/US** Tighten alternately  
**D** Die Schrauben abwechselnd anziehen  
**F** Serrer alternativement chaque côté  
**NL** Afwisselend aan de linker- en de rechterkant aandraaien  
**I** Alternare il serraggio delle viti  
**E** Apretar alternativamente  
**PT** Aperte alternadamente  
**S** Dra åt växelvis  
**FIN** Kierrä vuorotellen  
**EST** Pinguldage vaheldumisi  
**LAT** Pievelciet pamišus  
**LIT** Užsukinėkite pakaitomis  
**PL** Śruby dokręcaj naprzemiennie  
**RU** Затягивайте попеременно

- CZ** Pokręťta багаžnika dokręcaj dokręcaj naprzemiennie.  
**SK** Doťahujte striedavo  
**SLO** Privijajte izmenično.  
**HR** Naizmjenično zategnite  
**HU** Egymástól függetlenül szorítandó  
**GR** Σφιγγετε εναλλάξ  
**TR** Dönüşümlü sıkın

**中文** 交替拧紧

**한국어** 번갈아 가며 조이십시오.

**日本語** 交互に締め付けてください。

**ไทย** ขั้้นไขแบบสลับ

6



480R/754



480



\*  
3 Nm



\*



\*  
≈ 3 Nm

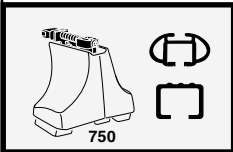
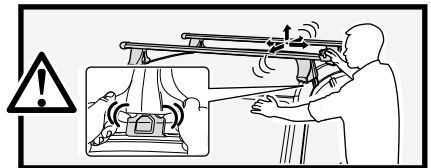

750

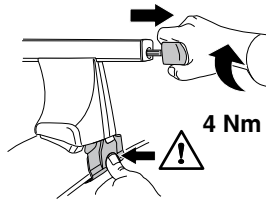

4 Nm

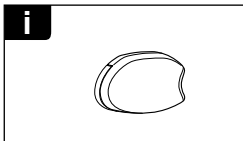
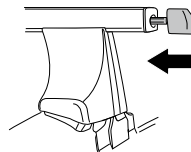

i

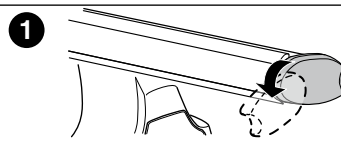

1

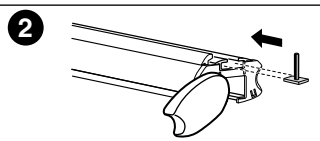

2

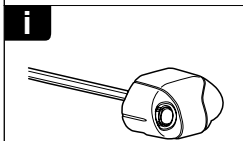

i

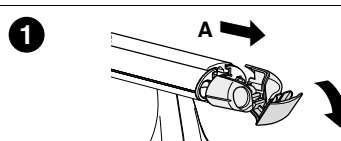

1

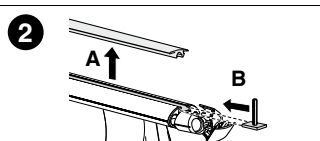

2

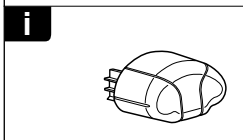

i



1

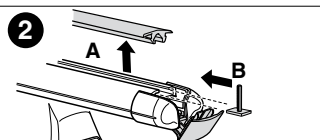

2

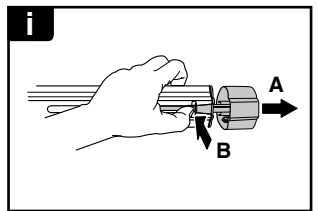
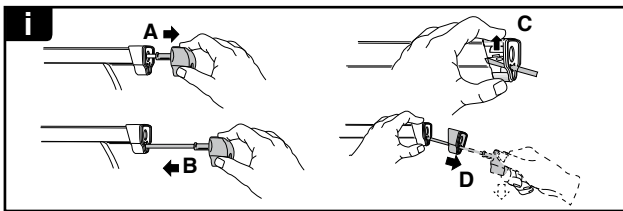
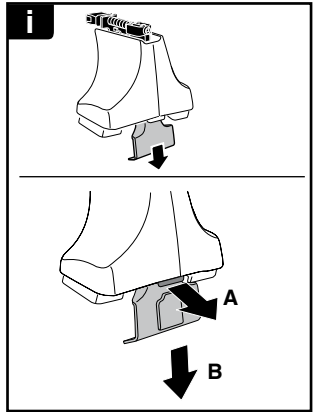
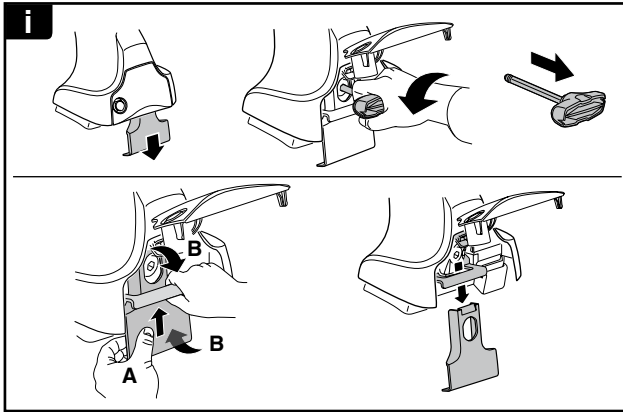

**THULE**  
SWEDEN  
**ONE  
KEY  
SYSTEM**



- 544 (x4)
- 596 (x6)
- 588 (x8)
- NA 510 (x10)
- EUR 452 (x12)
- ASIA

